Drink CLOVER LEAF MILK
Clover Leaf Dairy

Pottstown Mercury

WHEN GOOD FURNITURE CAN BE SOLD FOR LESS
BLOCK'S 269 HIGH ST.
WILL DO IT

VOL. 16, NO. 296 — ASSOCIATED PRESS CENTRAL PRESS TELEPHONE 2263 — POTTSTOWN, PA., MONDAY MORNING, SEPTEMBER 8, 1947 — ASSOCIATE PRESS CENTRAL PRESS TELEPHONE 2263 — THREE CENTS A COPY FIFTEEN CENTS A WEEK

2 Transports Reach Hamburg; Refugees Plan to Stay Aboard

HAMBURG, Germany, Monday, Sept. 8 (AP)—Two of the three Jewish refugee-laden transports of the "Exodus 1947" convoy had entered the Hamburg port area early this morning.

The second transport and its eight escort vessels did not signal its identity as it passed the last control station before entering the port.

The first of the ships returning to Germany the 4300 Jews who were intercepted in their attempt to reach Palestine on the "Exodus 1947" weeks ago already had docked.

A group of passengers huddled in a drizzling rain on its deck declared they would resist when the British authorities here attempt to disembark them at dawn.

The landings had been delayed 24 hours by a North sea fog that enveloped Hamburg.

As the second ship entered the port, truckloads of British soldiers began moving into the dock area and taking positions for use of force in case the Jewish refugees refused to leave the transports.

The first ship in was the Ocean Vigour. A reporter who evaded a military cordon thrown around the docks to enforce a news blackout on the disembarking operation shouted to the group he spied on its deck:

"Will you disembark tomorrow?"

"No!" came an answering chorus from the group of 50 refugees on one side of the aft deck, which was caged off with barbed wire at the rail. Not one said yes.

British authorities expressed "reasonable hope" that the refugees would disembark quietly. They said the soldiers would use their truncheons and tar gas only after the Jews were given warning to come off peaceably.

Despite their expressed hope, the British took elaborate police and military precautions. The dock area was cordoned off by large numbers of German police. In addition to the police on duty in Hamburg, another 1500 were "on call," ready to protect military government buildings in case of disorders, a British official said.

Helmeted soldiers also patrolled the quay around the ship and military jeeps scurried through dock yards. On a railway siding were the trains which were assigned to carry the refugees to the Poppendorf detention camp near Lubeck. Some of the coaches had barred windows.

There also were hospital cars and three truckloads of doctors and nurses brought to the dockyards in preparation for the disembarkation. Doctors and German Red Cross nurses were at the Poppendorf and Am Stau camps where the refugees eventually will be lodged.

Karl Marx, a leader of Jewish displaced persons in the British zone, declared that the British will have to care for any Jews wounded

(Continued on Page Three)

Harmony Rules As Greeks Seat New Premier

ATHENS, Sept. 7 (AP)—A Liberal-populist anti-Communist government, headed by Themistokles Sophoulis, a liberal, was sworn in tonight at the royal palace by Archbishop Damaskinos, former Greek regent.

Constantin Tsaldaris resigned as premier with his two-week-old all-Populist government, and within a few minutes King Paul I summoned Sophoulis, a former premier, and gave him the mandate.

The ceremony ended, at least temporarily, a bitter political antagonism between the two parties, which has continued for 37 years, and united them in a common front against Communist guerillas.

The action was expected to provide the unity vital for success of the American aid program to Greece and marked a diplomatic triumph for Ambassador Lincoln MacVeagh and Loy W. Henderson, director of the office of Near Eastern and African affairs, who is now in Greece.

The new government was expected to offer a general amnesty immediately to all guerillas provided the rebellion ends within a specified time. Guerillas who surrender will be included in the amnesty, receive a guarantee against reprisals, and jobs, it was learned.

The government also was understood to be considering inviting a

(Continued on Page Three)

Pope Addresses Catholic Parley

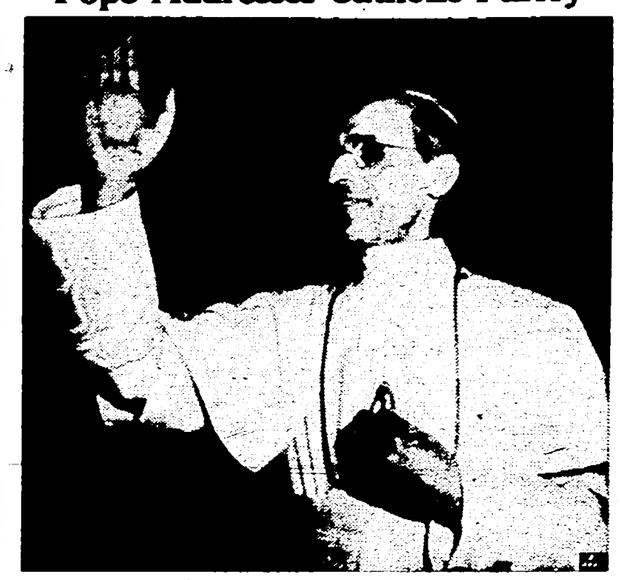

Pope Pius XII is shown as he greeted a throng of more than 250,000 yesterday at St. Peter's basilica in Rome. His address to the Italian convention of Men of Catholic Action called upon his listeners for "action" as "opposing fronts in the religious and moral fields are becoming more clearly defined."

Mercury Rises to 83 Under Gray Skies

It was sort of an off and on weekend for Pottstonians as far as weather was concerned. They didn't know if they should keep their raincoats off or on, even though the amount of precipitation was insignificant.

Old Sol didn't make things too bright, which probably accounted for a not-too-uncomfortable high of 77 degrees on Saturday. The day's low was 69.

The mercury pushed up to 83 yesterday despite the absence of sunlight. It seems that there is still enough Summer left to make Winter's advent popular with the natives. Then when Winter comes, they'll have their homes as hot as it was in the Summer when they complained about it.

Considerable cloudiness, and rather warm and humid is the weatherman's prediction for today. Tomorrow is to be partly cloudy and continued "discomfort."

'ACTION' URGED BY POPE PIUS

Hits Religious and Moral Differences; Addresses 250,000

VATICAN CITY, Sept. 7 (AP)—Pope Pius XII told a great religious demonstration in St. Peter's square today that the "time for reflection and planning is past."

"Now," he said, "is the time for action."

The Pope spoke to the Italian convention of Men of Catholic action, whose 50,000 delegates were included in a throng estimated at more than 250,000.

"The opposing fronts in the religious and moral fields are becoming ever more clearly defined," the Pope said. "The time of test is here. Are you ready?"

The Pontiff came here from his Summer home in Castel Gandolfo An hour before he spoke under the giant red canopy placed before the central door of Saint Peter's Basilica the vast square was jammed. Thousands more thronged under Bernini's noted Colonnades and still other thousands streamed toward the scene from a score of Roman streets.

Bearing banners and their labarums, delegates marched to St. Peter's from the colosseum. Roman skies, dark with rain clouds for three days, cleared for the demonstration.

When the pontiff appeared, carried aloft on his gestatorial chair, a great roar arose. Cries of "Viva il Papa" mingled with heavy tolling of the bells of St. Peter's. An airplane dropped thousands of leaflets bearing the ten commandments and a brief description of Catholic action. Silver trumpets sounded.

Pope Pius spoke in a vibrant voice, his words carried by loudspeakers to the farthest of the throng.

On five chief points of the battle in religious and moral fields, he said, "even a few seconds could decide the victory."

The five points, the Pontiff said, are: Religious culture, the sanctifying of Sunday, the saving of the Christian family, social justice and loyalty and truthfulness in dealings.

"It is disturbing to see to what extent fidelity and honesty have vanished in economic and social life," he said.

TRUMAN LEAVES BRAZIL AFTER GOOD WILL TOUR

Battleship Missouri Carrying President; Will Arrive Sept. 29

By ERNEST B. VACCARO

ABOARD U.S.S. MISSOURI, Sept. 7 (AP)—President Truman sailed homeward today from a week's mission of peace and friendship in Brazil, planning a leisurely non-stop trip direct to Norfolk, Va.

Delaying previously - considered plans for visits to San Juan, Puerto Rico, and the Virgin islands, the President's schedule called for arrival in Norfolk Sept. 19 and an overnight cruise to Washington where the party will arrive in mid-morning Sept. 20.

The Puerto Rico and Virgin islands visits were put off, probably until early autumn, largely for the purpose of making them special occasions rather than incidents of the Rio De Janeiro voyage.

The President came aboard this battleship in early afternoon after taking part in ceremonies commemorating the 125th anniversary of Brazil's independence from Portugal. With President Eurico Gaspar Dutra he reviewed a parade of 35,000 troops as the climax to an event-filled week which included an address to the Inter-American defense conference.

After farewell honors at the dock, to which the Brazilian president accompanied him, Mr. Truman boarded the Missouri to the strains of the "Star Spangled Banner" and the Brazilian national anthem. The great ship eased out of the Rio De Janeiro harbor at 1:05 p. m. (Pottstown time).

Charles G. Ross, presidential secretary, quoted the Missouri's captain, Robert L. Dennison, as saying a leisurely speed of 15 to 18 knots would make refueling stops unnecessary on the 13-day trip northward.

The entire party was tired from the busy six days in Rio De Janeiro, and planned to spend the time at sea in rest and relaxation.

The President is occupying the admiral's stateroom. Mrs. Truman and their daughter Margaret have the stateroom assigned to the chief of staff when there is a flag officer aboard the ship.

Aboard the Missouri, Mr. Truman quickly changed into business clothes from the formal morning attire which he had worn in the Brazilian ceremonies. He came onto the bridge deck to watch as the ship pulled out of the harbor and trained binoculars on the coastline as the Missouri steamed away.

Shortly after his departure the chief executive sent radio messages

(Continued on Page Three)

Light Balloting in Prospect For Primaries Tomorrow

Fund Started to Fete Cardinalette Champs

"Pottstown ought to honor them at a public banquet. The girls brought fame to Pottstown, helped spread the good name of the community."

That's what a Mercury editorial suggested the other day when it congratulated the Pottstown Cardinalettes for winning the Pennsylvania girls softball baseball championship.

"Well, let's do it!" chorused more than a half dozen Cardinalette admirers over the weekend.

And with that they showered $137 into the lap of The Mercury editorial writer who made the suggestion.

"Let's give them a banquet!" the donors commanded.

"Let's give 'em trophies befitting a State championship team. It's not often Pottstown can claim it's the home of State champions."

* * *

So The Mercury today presents Pottstown with an opportunity to honor the girl softball players who brought a State championship to Pottstown.

Today "The Cardinalettes" fund is opened, and every person, baseball fan or civic-minded spectator who wishes to show appreciation to the girls who brought the title to Pottstown may send his contribution to The Mercury. Dimes as well as dollars are acceptable.

The Mercury will acknowledge all gifts, will make a complete report of the banquet plans as they are made.

* * *

Leading enthusiast of the Cardinalette State championship banquet movement was H. Rentz Smale, North Hanover street merchant, who dashed into The Mercury with a $25 contribution.

His gift was followed, in quick order, by checks from other Pottstown boosters. In a twinkling, the fund looked like this:

H. Rentz Smale	$ 25.00
J. Oliver Yergey	25.00
Harold R. Dietrich (Bentz Drug Store)	25.00
John "Jack" D. Gauger	25.00
Charles S. Nagle	25.00
John W. Snyder	10.00
John F. Stamm	2.00
Total	$137.00

Now there's a chance for every other baseball fan, every other Pottstown booster to honor the champions! Send contributions to the "Cardinalettes Pund, Pottstown Mercury." Bring your dimes and dollars into The Mercury.

MENSCH FACING OPPOSITION FOR COMMISSIONER

County Democratic Race To Provide Lone Contest; Republicans Unopposed

Listless voting is the prospect for both parties in tomorrow's primaries, as no fight is faced in any Republican county or borough position, and only the office of county commissioner is contested on the Democratic side of the ballot.

A Republican battle for the job of district attorney was threatened in July, but a half hour before the deadline for filing petitions for the primary, candidates Frederick B. Smillie, the incumbent, and Robert G. Trucksess, Norristown attorney, withdrew, leaving a clear field for the organization choice, E. Arnold Forrest.

Mensch

Among the Democrats, only the party's choice for county commissioner faces opposition. He is Raymond K. Mensch, Gilbertsville, who, with his running mate, Owen J. Keenan, Cheltenham, will face Charles J. Hepburn Jr., Bryn Mawr, and J. Philip Doud, Norristown, independent candidates.

Registered voters here number 4814 Republicans and 4341 Democrats, totaling 9155, but if the precedent of past years is followed tomorrow, not more than one-third to one-fourth of them will trouble to go to the polls.

In addition to the regular party registrants, 361 non-partisans and 20 Socialists registered in the borough, but they are ineligible to vote in the primary since only Democrats and Republicans are listed on the ballots.

The GOP's strongest ward is the sixth, with 823 party members, while the Democrats are powerful in the Ninth ward, with 674 voters.

In the county, 135,317 persons are on the books of the registration commission, of whom 110,327 are Republicans, 24,900 Democrats, and the remainder non-partisan or of non-represented parties.

Hillegass

Of the Republican candidates only one is a resident of this area. He is Foster C. Millegass, of Pennsburg, seeking another term as county commissioner.

In addition to Mensch, several

(Continued on Page Three)

Discarded Suitor Slays Elderly Rival With Club

By Staff Correspondent

OAKS, Sept. 7 — A 52-year-old Phoenixville factory worker admitted guilt to a charge of homicide yesterday in the aftermath of a brawl here Saturday afternoon that grew out of jealousy and the familiar triangle situation.

Andro Broeckey, who works in a Phoenixville shirt factory, told Magistrate Charles J. Gorman in Norristown at a hearing this morning that he clubbed John Jachanyics, 65, Oaks, to death in his wooden shack at about 4 o'clock yesterday afternoon.

"He stole my woman," Broeckey cried, "and I was going to kill him." He declared that he would enter a plea of guilty when his case comes up in the Norristown court house Friday.

Broeckey met the woman in the case, Mrs. Esther Hayes, 47, formerly of Philadelphia, in that city about six months ago, police said, and, intending to marry her, took her to live with him in Phoenixville.

About six weeks ago Mrs. Hayes and Broeckey were in a Phoenixville taproom when they met Jachanyics. Shortly afterward, Mrs. Hayes disappeared from Broeckey's home and he began an intensive search for her in several communities around Phoenixville.

He failed to find her until yesterday, when he went to the Jachanyic's wooden shack here and found them both there. They had been drinking heavily, he told the State police investigating the case.

A violent quarrel developed immediately, in the course of which Broeckey picked up a piece of wood, three feet long, and struck Jachanyics repeatedly with it about the head, until he fell to the floor, his skull crushed.

Mrs. Hayes was in the room at the time, and saw Broeckey pick up the man's body and throw it roughly on the bed. He then asked Nelson, Mrs. Hayes, 30-year-old son, to bury it, but Nelson refused.

Meanwhile, the second-floor tenants of the house called State police of the Collegeville sub-sta-

(Continued on Page Three)

CYCLE SMASHES INTO CAR; 2 HURT

Young Woman Gashed When Hurled to Street; Companion Is Bruised

A woman motorcyclist was severely injured, her driver was bruised and a wrist watch was lost when their cycle crashed into an auto at High and Charlotte streets yesterday afternoon at 4:20 o'clock.

Phoebe C. Vuotto, 21, Bridgeport, was taken to Pottstown hospital with a cut on the back of her head that required eight sutures to close. The driver of the cycle, Stewart D. Longacre, 25, Norristown RD 1, was treated for a bruised leg.

The injured pair was hurled to the road with such force that a 17-jewel wrist watch was torn from Miss Vuotto's arm. Motor Patrolman Lewis Borgiet and Patrolman George Wayock, who investigated, were unable to find it after the crash.

Guerin Tavalese, 55, of Ninth avenue and Washington street, Royersford, was driving his car east on High street, police said, and started to make a left turn into Charlotte street. The cycle was going east on High street when it hit the rear right end of Tavalese's car.

Mrs. Tavalese, riding with her husband, suffered from shock but did not require medical attention.

Pottstown police are hunting the driver of a car who hit a fire plug

(Continued on Page Three)

10 Polling Places In Borough Listed

Ten polling places will be open from 8 a.m. to 9 p.m., Daylight Saving Time, tomorrow, for primary elections in county and borough offices. They are:

WEST WARD: Northeast corner of Walnut and York streets.

SECOND: YWCA, 315 King street.

THIRD: Daub's Hardware store, 114 South Hanover street.

FOURTH: Earl Potteiger's residence, near the First Methodist church, on High street.

FIFTH: Madeja garage, 616 King street.

SIXTH: East End club, Center avenue, between Keim and Price streets.

SEVENTH: Embody's 163 Grant street.

EIGHTH: North End Quoit club, Spruce and Gay streets.

NINTH: Krause and Ludwick garage, 132 East Third street.

TENTH: School house at Washington and May streets.

VFW Chief Proposes More Outlay for Arms

CLEVELAND, Sept. 7 (AP)—Louis E. Starr, commander of the Veterans of Foreign Wars, asked President Truman tonight to call a special session of Congress to grant appropriations to rebuild the nation's armed forces and mobilize the aircraft industry.

In a radio address, Starr said it was obvious that Russia was determined to increase "economic and political dislocation and chaos" throughout the world.

"We must act immediately, while there is yet time," the VFW leader asserted. "Each week's delay can mean a year's extension of war. We must not procrastinate this time as we did in 1939."

Starr's address was coupled with a four-point program drawn up by the VFW's security committee and calling for stronger national defenses.

The recommendations, to be presented tomorrow on the fifth day of the VFW's annual convention, ask:

1. Adoption of universal military training.
2. A plan for mobilization of manpower, industry and finance in case of national emergency.
3. Return of atomic energy control to the military with a prohibition against sharing information with other nations.
4. Immediate implementation of the national science research foundation.

Starr declared his request called for "immediate action."

"Our organization has studied this situation carefully, and we are forced to the inevitable con-

(Continued on Page Three)

Backs Training

Adoption of the universal military training program by Congress was one of the recommendations urged by Louis E. Starr, commander of the Veterans of Foreign Wars at the VFW's national convention in Cleveland last night.

Hilldale Man Charged With Possessing Revolver

In response to a police call at 2:15 o'clock yesterday morning from the vicinity of the Needle Eye club quarters, Isabella street, John Chicglo, of Hilldale Village, was arrested on a charge of violation of the Witkins Uniform Firearms act.

Chicglo has furnished $500 bail for his appearance for a hearing at 7 o'clock tonight before Justice of the Peace Raymond C. Kelley, of the Second ward. A warrant for his arrest was sworn out by Motor Patrolman Thomas A. Lawler.

Chicglo is charged with possession of a revolver.

Responding to the call were Sgt. Daniel J. Linton, and Patrolman Lawler, Paul Bridegam and Joseph Thees.

Scrap Pickup Nets Scouts $25 for Troop Fund

Nine Boy Scouts of Stowe Troop 1 plus five hours of work Saturday equaled 4325 pounds of scrap iron, paper and rags.

Led by Scoutmaster Paul Miller, the Scouts toured every corner of Stowe, loading their catch on the truck of a junk dealer who bought the yield for about $25, which will be used for the troop's work this Winter.

The young collectors were LaVerne Gaugler, Richard Marks, Gerald Diener, Richard Bechtel, Carol Mest, Edwin Corley, Robert Keller, Robert Favinger and Kent Fizz.

THE WEATHER

For Eastern Pennsylvania: Considerable cloudiness, rather warm and humid today.

83 High — Mercury Antics — 71 Low

TEMPERATURE EXTREMES

Local temperatures yesterday and early this morning were:

4 a. m.	71	4 p. m.	83
5 a. m.	71	5 p. m.	83
6 a. m.	71	6 p. m.	83
7 a. m.	71	7 p. m.	81
8 a. m.	71	8 p. m.	80
9 a. m.	71	9 p. m.	78
10 a. m.	73	10 p. m.	77
11 a. m.	76	11 p. m.	76
12 m.	78	12 p. m.	75
1 p. m.	79	1 a. m.	74
2 p. m.	81	2 a. m.	74
3 p. m.	83	3 a. m.	72

'Miss America' Says 'No!' To Film, Broadway Offers

ATLANTIC CITY, Sept. 7 (AP)—Barbara Jo Walker, tall, 21-year-old brunette from Memphis, Tenn., started her reign as "Miss America, 1947" today by giving a polite brush-off to the big money contract boys from Hollywood and Broadway.

Instead, the poised, self-confident beauty queen intends to continue her studies at Memphis State college with the idea of teachings languages later.

Miss Walker won her title—and a $5000 scholarship for any school of her choosing—last night at crowded Convention Hall over 54 girls representing 39 states, 14 cities and Canada.

For the sponsors of the pageant, Miss Walker is made to order. She fits their bill of "brains and beauty" so well that instead of pressing her to accept the usual contracts, they are ready to help her in a selection of a university for post graduate work.

"I want to take my master's degree at a university close to John's hospital" she said in an interview today.

"John" is 23-year-old John Hummel of Charleston, Mo., whom Miss Walker said she would marry after graduation from Memphis State college. He will receive his medical degree from the University of Tennessee next week, Miss Walker said.

"It takes about 12 years for a doctor to get started," the five-foot, seven-inch girl said. "The pageant people are going to arrange my schooling so that I'll be near his hospital."

Miss Walker, who wore a gray wool suit embroidered in silver during the interview, has very definite

(Continued on Page Three)

Ex-Major to Learn Administration at Memorial Hospital

Albert P. Pollick, 214 East street, will go to work today as the first veteran to come under the on-the-job-training program in the administrative section of the Memorial hospital.

With the title of "student administrator," the 27-year-old ex-major will be classified under Public Law 16, which provides for wounded veterans of World War II, according to Ernest V. Hunter, president of the board of directors of the hospital.

Pollick, the father of a one-year-old son, Michael, has an enviable war record that ended only the past Aug. 26, when he was retired from the Army in the rank of Major because of physical disabilities.

He was a private in the National Guard and a member of Pottstown's Company A, 111th Regiment, 28th Division, when he entered active service on Feb. 17, 1940.

Late in 1942 he joined the 32nd division in Australia, and in December of that year went to officers' candidate school.

Pollick was in almost continuous action, from the Buna campaign, until he was wounded on Luzon and sent back to the States for medical treatment at the Valley Forge General hospital. He was a

(Continued on Page Three)

Motorist Arrested After Police Chase

After a mile chase down High street by police in a deputized motor car, Charles F. Neiman, 888 South street, was arrested early yesterday on charges of ignoring a traffic signal and driving while under the influence of alcohol.

Special Officer Charles Stetler, who made the arrest, said Neiman passed a red light at High and Charlotte streets and failed to halt on the officer's signal.

The officer gave chase in a passing motorist's car. Neiman's automobile stopped for a light at High and York streets, but continued when the light changed. Officer Stetler finally caught up with him at West High street near Berks street.

Dr. Harry K. Marcy, police physican, examined him and pronounced him unfit to operate a car due to liquor. Neiman furnished $500 bond to appear for a hearing at 7 o'clock tonight before Justice of the Peace Raymond C. Kelley, Second Ward.

Howard L. Eck, Pottstown RD 4, was given a hearing Saturday by Justice of the Peace Raymond C. Kelley, Second Ward, on a charge of operating a motor car while under the influence of liquor. Eck furnished $500 bail for his appearance before Montgomery county court. His arrest was made Friday night at High and Hanover streets by Patrolmen Stanley Borowy and Joseph Thees.

'Advice to Lovelorn' Feature Starts Today

Bothered with a love or marriage problem? Is your romance foundering on the rocks?

Beatrice Fairfax, famous authority on these personal problems, may have an answer for you!

Miss Fairfax's column, "Advice to the Lovelorn," starts in The Mercury today. It will appear each Monday, Wednesday, Friday and Saturday, with Saturday's column devoted to answers of letters from readers.

If you have a problem, read and consult Beatrice Fairfax. Now turn to Page Seven for today's "Advice to the Lovelorn."

Boyertown Airport Named At Gala Flying Program

It's now Boyertown airport and it's official, too.

The change in name of the flying field at the Junction of Routes 663 and 73—formerly Layfield airport—was made yesterday afternoon at the air show sponsored by Gen. Carl A. Spaatz chapter, National Aeronautic association and the airport management, when Burgess James A. Fritz, of Boyertown, accepted documents from William G. Stahl, chapter president and airport manager, designating the field as Boyertown airport.

Fritz then made his first airplane ride with Stahl and as they swept over the field, a container of Boyertown apple juice was dropped on it in a christening ceremony. A flag-raising ceremony also was held.

Nine pilots from Moorestown, N.J., airport flew in to the show to win a prize as the group with the greatest numbers. Significantly enough, the prize consisted of filling their tanks with enough gasoline for the return flight.

Mr. and Mrs. Nelson Brown, of Stroudsburg, flew to the show, held for the benefit of Boyertown Civil Air Patrol's plane fund, in their Erocoupe and won a tankful of gasoline for coming the greatest distance.

S. Ritchie, of Morrestown, won the flour-bombing event with a "hit" that fell within 17 feet of the target, while B. Stevens, of Quakertown, took top honors in the spot-landing contest when his plane rolled to a stop within 69 feet of the mark.

Six AT6's and two twin-engine Beachcrafts from Reading Reserve base, Reading, added color to the show with formation flying in the afternoon.

The CAP had its Link trainer set up and demonstrated it to in-

(Continued on Page Three)

ON THE MAIN DRAG

CLYMER MISSIMER —attending a Moose district conclave.

WALTER GROFF —hunting his necktie.

CUTHBERT NAIRN JR. —arranging a Fair cattle exhibit.

GEORGE C. GRAHAM —planning a Shriners rally.

ANTHONY HERMAN —motoring along the Ohio river.

MISS MINNIE MC AFEE —carrying a music roll.

ANDREW KOVACH —hunting an accident victim's gold watch.

JOSEPH MISKOWITZ —falling into a hornet's nest.

EDITHA BOORSE —attending a Phoenixville women's meet.

DORIS SCHWENK —enjoying a motorcycle ride.

Elbertas
Ringing Hill Orchard
Enjoy your luncheon today at Howard Johnson's Restaurant.
Getting Married in September? Licenses—Kelly, J. P., 166 N. Evans
Gretz Beer. Phone 2206

Quick Radio Repairs. Call 3830. J. Pegely & Son Co., 38 High St.
Now open at 17 N. Hanover. Chas. Longacre, Jeweler, form'ly in Arcade
Dr. John B. Peterman, Veterinarian Office, 3302 Residence, 953-R-4
Kozak Bros. Cooper's Beer P 1935-W

Expert Watch Repairing Prompt service. Arneil Store, 261 High St.
Pottstown Business School Open. Start any Monday. Phone 1121
Assorted Color Rytex printed Stationery. Mercury Office.
Eye Examination. No Drops Dr. Phillips, Optometrist, 340 High

New Fall Dresses & Suits, 9 to 44 Rosemont Dresses, High and Moser.
O. K. Recapping. 1 day service. Hanover and Oak Sts. Phone 2581.
16 mm Sound Projectors, sale, rent. Arrow Camera Shop, 80 N. Charlotte

Dr. Harry E. Green, Dentist
Bahr Arcade Bldg. Phone 1033-J
Watches, Diamonds, Wedding Rings
Levin's, High and Hanover Streets.
Alcoholic Anonymous
Write 145 High Street
Elberta & Hale Peaches. Ph. 879-W
J. H. Halderman Farm, Rt. 83

Dan Keck's Barber Shop
Will Be Closed Until Sept. 15
Stump's Party every Wed., regular prog'm. Every Thurs. Manatawny st.
Young Turkeys now for sale
Laurel Locks Farms. Phone 427-J
Piano Tuning and Rebuilding
Joe E. Mack. Phone 3445-J

NEWSPAPER ARCHIVE®

State Experts Study Marshall U. N. Talk; U. S. Policy Stressed

LAKE SUCCESS, Sept. 7 (AP)—The United States delegation will inaugurate a series of high-level planning conferences this week in preparation for the United Nations general assembly where Secretary of State Marshall plans to deliver a major address shortly after the Sept. 16 opening.

Preliminary drafts of the secretary's policy speech already are under study by State department experts. Marshall is expected to arrive in New York Sept. 15 to put finishing touches on his remarks. State department sources have been reluctant to comment on the contents of the speech because of its tentative makeup but it was expected that the secretary again would stress Washington's faith in and adherence to the peace agency.

It was considered doubtful that Marshall would go into specific details on such delicate issues as the Palestine report so early in the session but his remarks will be watched closely for any indication of the American position on the Holy Land.

The extensive planning under way within the delegation reflects American determination to be prepared for any surprise moves by the Soviet Union. The past Fall Soviet Foreign Minister V. M. Molotov tossed the arms reduction scheme into the 55-nation assembly without warning and other delegations generally were caught off guard.

All except Marshall in the 10-member United States delegation will start Friday a series of two-a-day conferences extending right up to the assembly opening. The groundwork for the parleys already has been laid in State department and inner delegation sessions.

Pending Marshall's arrived Sept. 15, permanent delegate Warren R. Austin will preside. The other three assembly delegates are Herschel V. Johnson, Austin's regular deputy; Mrs. Franklin D. Roosevelt and John Foster Dulles.

The majority of the other 54 delegations will bring their top men to New York this week and plan similar conferences.

Plans Parley

Dr. Hubertus J. van Mook, lieutenant governor general of The Netherlands East Indies, arrived in New York City yesterday by plane from Amsterdam en route to Washington where he said he would discuss the Indonesian situation with Secretary of State Marshall.

21 Killed in Outbreaks In India Business Shops

NEW DELHI, Sept. 7 (AP) — At least 21 persons were killed today in Hindu-Sikh and Moslem rioting, which spread for the first time into modern New Delhi's business section where between 40 and 50 shops were looted.

The police clashed with rioters looting in the area of famous Connaught circus, a commercial district with shops surrounding a large park in the heart of New Delhi, a mile from the palace of Lord Mountbatten, British governor-general of the new dominion of India.

FOR PIN-WORMS
TAKE P-W TABLETS
A modern, medically-sound treatment that gets real results

LABORITES TEST VOTE STRENGTH BEHIND STORCH

Foe of Taft-Hartley Law Opposes Lichtenwalner For Seat in Congress

By The Associated Press

A vigorous campaign of a labor-backed Democratic nominee to capture a vacant Republican seat in Congress held the spotlight in the Keystone State primary election tomorrow when Pennsylvanians generally will choose party nominees for thousands of local offices.

Pledged to vote for repeal of the new Taft-Hartley labor law, Phil H. Storch, 36-year-old president of the CIO-Lehigh Valley Newspaper Guild, is opposing 37-year-old Franklin H. Lichtenwalner, Republican, speaker of the State House of Representatives in the normally GOP 8th Congressional District, comprising Lehigh and Bucks counties.

A special election was called there to fill out the unexpired term of the late Charles L. Gerlach, Republican, who was elected to his fifth term in Congress in 1946 with a 15,000 vote majority.

With 72,077 Republicans and 46,490 Democrats eligible to vote in the two districts, Storch, backed by CIO, AFL and Railroad Brotherhood leaders, has attacked actions of the 80th Congress and the 1947 State Legislature, both Republican-controlled, while Lichtenwalner ran on his record of five terms in the General assembly.

"I am obviously embattled with all the forces which have banded together in an attack on the Taft-Hartley bill," Lichtenwalner told district voters "This was bi-partisan legislation by both parties clearly because otherwise it could not have been passed over the President's veto."

Elsewhere the municipal primary was enlivened by intra-party scraps among Republicans in Cumberland, Delaware and Lackawanna counties and contests between wet and dry forces on the liquor and beer question in some 220 referenda in 48 of the State's 67 counties.

A three-way fight for the Republican nomination for Cumberland county Common Pleas judge held interest in Central Pennsylvania while judgeships also were at stake in GOP factional fights in Delaware and Lackawanna counties as well as other county offices.

One of the most vigorous campaigns conducted by opponents on the wet and dry issue was in Fayette county where taprooms and beer licenses within a radius of 15 miles of Uniontown, the county seat, were at stake in referenda in Uniontown, Connellsville, Brownsville, Dawson, Fairchance, Markleysburg, Ohiopyle, Point Marion, Smithfield, Vanderbilt and a number of townships.

Two types of licenses are involved in the referenda, held at primary election time in odd years—those authorizing sale of liquor and beer, and those for beer alone. Many of the 220 districts will vote on both questions, with some presently wet and others dry.

Only state-wide office at stake this year is a full ten-year term on the State Superior court, but Judge John S. Fine, of Luzerne county, named to the tribunal by Gov. James H. Duff, is unopposed for the Republican nomination, while Judge Ivan J. McKenrick, of Cambria county, is the only Democratic candidate.

In addition to the judicial fights in Cumberland, Lackawanna and Delaware counties, party candidates will be chosen for Common Pleas judge in Philadelphia, Northampton, Allegheny, Westmoreland, Luzerne, Fayette, Chester, York, Schuylkill, Berks, Crawford, Susquehanna, Montgomery, Bradford, Monroe, Pike, and Centre counties and for Orphans court judge in Philadelphia, Dauphin, Fayette, York, Berks, Montgomery and Lackawanna.

In Philadelphia, Mayor Bernard Samuel, Republican, seeking re-election, and Richardson Dilworth, Democrat, each with party organization support, are opposed by independents. Frank P. B. Thompson, George D Evans, James J. Dougherty and Charles A. McBride, are opposing Samuel for the party nomination, while James J. Altieri is running against Dilworth.

Voters also will nominate candidates for mayor in Allentown, Altoona, Arnold, Bradford, Carbondale, Chester, Coatesville, Dubois, Easton, Erie, Farrell, Greensburg, Harrisburg, Johnstown, Lebanon, Lock Haven, Monongahela, New Castle, Oil City, Reading, Sharon, Titusville, Uniontown, Washington, Williamsport, Wilkes-Barre and York.

Clash Over Korea May Go to U. N.

WASHINGTON, Sept. 7 (AP)—The two-year-old United States row with Russia over Korea was added today to the growing list of major east-west issues which the American government may bring to a showdown in the forthcoming United Nations session in New York.

Disclosure today by Moscow that the Soviets have rejected an American invitation to a four-power conference on Korea was followed immediately by authoritative word here that the case might now be thrown into the United Nations.

These developments started off a week of intensive diplomatic activity for Secretary of State Marshall in preparation for his departure for the United Nations assembly session opening in New York Sept. 16.

ADDRESS BY TRUMAN

WASHINGTON, Sept. 7 (AP) — A nation-wide radio address will be made by President Truman on Oct. 8 as part of the observance of Democratic Women's day, the Democratic national committee announced tonight.

POLE MINISTER DIES

WARSAW, Sept. 7 (AP)—Wladyslaw Czajkowski, Polish vice-minister for western territories, died last night in Warsaw.

USE OUR
CHRISTMAS LAY-AWAY PLAN
An Explanation of our LAY-AWAY Plan will assure you of Christmas delivery without fuss or worry.
Plan Now!
STONE'S JEWELRY STORE
210 High St., Pottstown

FIREMAN KILLED

PITTSBURGH, Sept 7 (AP)—Melvin Hoffman, 46-year-old West Deer Township volunteer fireman, was killed today as he fell from a truck speeding to a small fire.

Stern Gang Supporters Foiled by French Police

PARIS, Sept. 7 (AP)—Security police cracked down today on efforts by Stern gang sympathizers to wage a war of nerves on Britain from French soil, rounding up ten suspects in addition to an American rabbi who was arrested, authorities said, as he prepared to fly to London with 10,000 leaflet "bombs."

Rabbi Baruch Korff, co-chairman of the American political action committee for Palestine, was held incommunicado in jail with a pilot and a woman associate seized with him. The rabbi, identified by police as a Russian-born American citizen, was arrested at pistol point and handcuffed at the Toussus le Noble airport near Versailles last night.

Leaflets in his possession threatened reprisals for British treatment of refugees who tried to reach Palestine aboard the ship Exodus 1947. The leaflets were signed "Fighters of Freedom for Israel," the name preferred by the Sternists of Palestine.

Roger David, spokesman for the French interior ministry, said he was "ignorant of anything about" several bombs fashioned from household fire extinguishers which the Paris edition of the Herald Tribune said had been seized in a suburban apartment at the time of the arrests.

Asked to confirm or deny that such bombs had been found, David said he would have to deny the discovery of the bombs "for the present." The Herald Tribune quoted police as saying a "fantastic Stern gang plot to bomb London" had been foiled.

Rabbi Korff has been promoting a plan by his committee to parachute Jewish immigrants into Palestine. Those arrested with him were described by the police as Reginald Gilbert, 24, an American pilot born in Birmingham, England, and Judith Rosenberger, 23, red-haired Hungarian-born secretary.

CHINA GROUP TO DISBAND

NANKING, Sept 7 (AP)—The youth corps of China's governing party, organized with great fanfare nine years ago, will be abolished before the end of the month, members of its executive committee said today.

TWO DIE IN CRASH

PITTSBURGH, Sept. 7 (AP)—Two of eight youths riding in a jeep were killed as the small vehicle collided with an automobile on Route 28 near here.

BANK STYMIES FRENCH REQUEST

U. S. Export-Import Group May Turn Down Plea For 500 Million Loan

WASHINGTON, Sept 7 (AP) —An expected French bid for a $500,000,000 American emergency loan today bumped into trouble today at the U. S. Export-Import bank.

Government officials said it was extremely unlikely the Export-Import bank would approve any such French request because it would violate the bank's basic lending policy.

For the past 18 months, the bank has extended loans only when they directly benefit American trade and are to be used by foreign industry which can earn the funds to repay the credit.

The French application seemingly could not meet these conditions because Paris apparently wants the money to buy American food, coal, gasoline and other supplies required until the Marshall plan goes into effect.

Dispatches from Paris said yesterday that French Ambassador Henri Bonnet would present his country's request early this week when he returns to Washington after last-minute conference with Prime Minister Ramadier.

The American officials, who withheld the use of their names, said the Export-Import bank, although sympathetic toward France and other countries in economic distress could not change its policy without congressional sanction.

Grain Crops Drop In German Zone

BERLIN, Sept 7 (AP)—A military government survey of grain crops in the American zone of Germany has shown that losses from drought totaled from 20 to 40 percent, Gen. Lucius D. Clay said today.

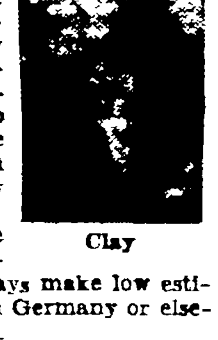

Clay

The U. S occupation chief said Washington had expressed interest in recent reports that in the state of Wuerttemberg-Baden, a military check had revealed German farmers had tried to conceal a large part of their farm production by low crop estimates.

"When you have forced crop collection, farmers always make low estimates, whether in Germany or elsewhere," he added.

Gen. Clay said the military government estimate of grain potential in the state of Hesse differed "very little" from German estimates, and little difference was expected in Bavaria.

With the grain estimate complete, the military government is starting a check on the potato crop which it expects to complete soon.

MOTHERS!
YOU MAY NOW HAVE A
GUARANTEED CRIB MATTRESS
The COLDEN Sleep-Rite
A beautiful Crib Mattress representing the acme of fine workmanship, the finest materials, waterproof, with GOLDEN comfort for your baby's sleep.
So confident are we that the Sleep Rite is the finest crib mattress that, with every Sleep Rite, we attach the COLDEN SLEEP-RITE GUARANTEE POLICY setting forth our guarantee that, for a period of two years from purchase, the Sleep-Rite WILL NOT SAG, LUMP, OR SHIFT a policy backed by the PARENTS' GUARANTEE SEAL.
Look for the GUARANTEED COLDEN SLEEP-RITE
KEPNER & ROMICH
"Pottstown's Best Furniture Store"
Raymond A. Schumacher and John G. Tyson, Props.
139 HIGH ST.

Young Says Congress May Approve Plan For European Aid

WASHINGTON, Sept. 7 (AP)—Senator Young (R-ND) declared today **he believes that Congress "after a battle" will approve some version of the Marshall plan to help put Europe back on its feet.**

Even then, he added, U. S. troops would have to stay in Europe to protect any machinery and equipment sent over since, "otherwise, we would just be turning it over to Communism."

Young said he anticipates that President Truman will call Congress back for a special session to deal with the European situation. "I think one is coming," he told a reporter.

But Senators Ball (R-Minn) and Cooper (R-Ky), in separate interviews, said they still have to be convinced of the need for a special session before next January.

Young said that if a special session is not called, "it will probably be Spring before anything is done" and the food situation in Europe is now desperate—worse than it was the past year.

He has just returned from Geneva, where he served as congressional adviser to the United States delegation to the conference of the United Nations' food and agricultural organization.

Young said he has not made up his own mind on the Marshall plan, which calls for this country to extend help to Europe after that continent has done what it can to help itself.

SOFT, SMOOTH HANDS Relieve redness, roughness, keep skin soft with fragrant, mildly medicated CUTICURA Soap and Ointment. Buy at your druggist's today!

"I LOST 51 POUNDS"
.. New Candy Plan Slims Down Figure
Mrs. D. M. Hawkins, Texas says: "Once I weighed 170 lbs. Now 119 lbs. Lost weight and inches with delicious AYDS Vitamin Candy Reducing Plan." Your experience may or may not be the same but try this easier reducing plan. Very First Box Must Show Results or Money Back.
In clinical tests, conducted by medical doctors, more than 100 persons lost 14 to 15 pounds average in a few weeks with the AYDS Vitamin Candy Reducing Plan.
No exercise. No drugs. No laxatives. You don't cut out any meals, starches, potatoes, meats or butter—you just cut them down. Simple when you enjoy delicious AYDS Vitamin Candy as directed. Absolutely harmless. 30 days' supply nutritious AYDS $2.25. NOW, phone or call at Bentz Drug Store, John H. Wood Drug Store or Sunray Drug Store

ARE YOU A SKEPTIC ?
Well, here is how to end all doubts . . . and money problems too. Do you need money for medical expenses, improvements to your home, or to pay those many bills that have piled up? If so, and you are skeptical about borrowing funds, see us first and you will be pleased to learn how easily a personal loan can be arranged . . . and with liberal terms to fit your budget
COME IN, WRITE OR PHONE 2002
POTTSTOWN THRIFT CORP.
15 N. Hanover St., Pottstown, Pa.

Trainmen Strike Hits Other Steel Industries

PITTSBURGH, Sept. 7 (AP)—A three-day wildcat strike of 1800 inter-plant railroad workers which has shut down the giant Pittsburgh area operations of Carnegie-Illinois Steep corporation, today threatened thousands of workers in other steel companies with unemployment.

Carnegie-Illinois, dependent on the struck Union railroad to haul its raw materials and finished products, already has furloughed 15,000 employes as it reduced its operations to near zero.

Steel fabricators and non-integrated companies which buy all or part of their products from the largest U. S. Steel corporation subsidiary grimly predicted the effect of the steel stoppage on their firms.

Now Many Wear FALSE TEETH With More Comfort
FASTEETH, a pleasant alkaline (non-acid) powder holds false teeth more firmly. To eat and talk in more comfort just sprinkle a little FASTEETH on your plates. No gummy gooey pasty taste or feeling. Checks "plate odor" (denture breath). Get FASTEETH at any drug store

ABDOMINAL BELTS
ELASTIC HOSIERY
Mr. Miller will be at the Shuler House, 140 High St., the third MONDAY of each month from 11 a. m. to 1 p. m. Upon request will call at your home. My 37 years' experience in manufacturing and fitting is my guarantee.
Artificial Limbs, Arch Supporters, Crutches, Trusses, Orthopedic Braces, Canes, Corsets, etc.
GEORGE H. MILLER MFR.
Store and Factory
440 Hamilton St., Allentown, Pa.
Phone 26736
Allentown Store Hours 8:30 to 6:00
Tuesday and Saturday Until 8 P. M.

School MUSICIANS

See Our Fine Selection
DRUM SETS
Top Quality
Reasonably Priced
Snare Drums, $16.50 Up
LAMBS' Music House
247 HIGH ST.
(Above Woolworth's)

EYES HEALTH
GLASSES
HAVE YOUR EYES EXAMINED THE SCIENTIFIC WAY WITHOUT DRUGS
DR. MEYERS Optometrist
7 N. Hanover St.
Office Hours 9 to 5, Eves. Wed. & Sat., 7 to 8, No Hours Thursday.
38 YEARS IN POTTSTOWN

TALK ABOUT OLD TIMES
COMPLETE DINNERS $1.00
...LOOK AT THIS!

ALL-WOOL BLANKETS
Expertly woven of fine domestic and imported wool, these blankets are the product of a famous American manufacturer. They will give excellent wear and will retain their original beauty. We haven't offered such a blanket "buy" in years. Size 72" x 84".
BLOCK'S SPECIAL
Blanket Charge It 6.95
START A BLANKET CLUB
Pay $1.00 Down—Prepare for Winter
Block's HIGH & CHARLOTTE STS. POTTSTOWN
Other Store 15 W. Main St., Norristown, Pa.

NEWS FOR HOME OWNERS!
ALTICO ALUMINUM TILE
AVAILABLE NOW Installed Promptly
We have ALTICO Tile on hand NOW! 16 exciting colors, including mottled tones. Installed on existing walls at considerably less cost than ordinary tile.
Ideal for Bathrooms, Kitchens, Game Rooms, Nurseries, Sun Parlors, Laundries, Breakfast Nooks.
ALTICO Tile comes in 4¼" squares—don't confuse it with sheets or boards.
★ Permanent ★ Cannot flake or chip
★ Fire Resistant ★ Vermin and termite proof
See us TODAY. Select your favorite colors.
BOYS' LINOLEUM STORE
429 High St. — Phone 133

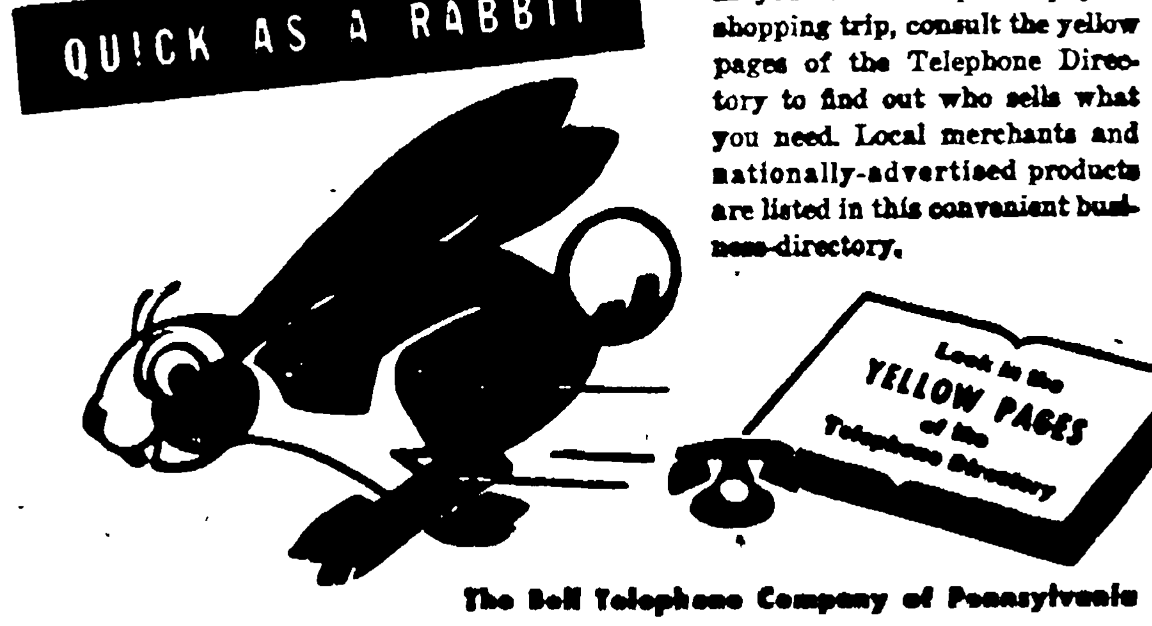

If you want to speed up your shopping trip, consult the yellow pages of the Telephone Directory to find out who sells what you need. Local merchants and nationally-advertised products are listed in this convenient business-directory.
The Bell Telephone Company of Pennsylvania

NEWSPAPERARCHIVE® NEWSPAPERARCHIVE®

Contests Feature Cub Pack Picnic

Fourteen novelty contests and a fathers and sons softball game highlighted the annual picnic of Emmanuel Cub Pack 53 Saturday at Ringing Rocks park.

Some 65 cubs, parents and friends saw the see-saw softball contest, which was won by the sons, 18-5, after the fathers became thoroughly tired in the closing innings. Home runs were hit by Kenneth Fine and William Hillegas.

Double winners in the novelty events were Ernest A. Kully, Mrs. George Sterner and Mrs. Merle Rambo.

Quoits pitching and roller skating went on until the box supper was served. Later a pack meeting was conducted by Cubmaster LeRoy R. Moyer. The Webelos badge, the highest honor that can be given a cub scout, went to Ernest Kully, who was then accepted in Troop 8 by Scoutmaster Jack Eck.

A. W. Koppenhaver addressed the meeting briefly, plans were made for the Fall season, and other cubbing awards were given Richard Weise, Robert Sterner, Walter Henricks and David Reichman.

Winners of novelty games for the cubs at the picnic were Richard Fine, David Reichman, Robert Sterner, Scott Rambo, W. Kinckiner and Roland Smith.

Among the older winners were L. Roland Smith, George E. Sterner, Mrs. H. M. Mountain, Wilmer Kinckiner, Mrs. Ernest A. Kully, W. Mar Henricks and Mrs. Robert Smith.

More Than 100 Attend Sunday School Picnic

Despite Saturday's uncertain weather, more than 100 attended the picnic at Sunnybrook of St. Peter's Lutheran Sunday school, Stowe.

An afternoon of games and contests began at 3 o'clock and continued until time for the picnic supper, which was opened with a prayer by the pastor, the Rev. Kenneth R. Anderson. Featured events of the day were the treasure hunt, informal baseball games and the quoits-pitching contests, in which husband and wife teams were matched.

The committee in charge of the picnic was headed by Clarence Wentzel. Other members were Robert DeLong, Mrs. Marian Bechtel, Mrs. Gerald Levengood, Mrs. Marian Missimer, Mr. and Mrs. Joseph Landis and Leidy Gaugler.

PRIMARY VOTE —

(Continued From Page One)

Democrats reside in the upper part of the county. They include Norman T. Pulmer, Spring Mount, for Register of Wills; Peter Schneider, Stowe, for Sheriff; and J. Alfred Marquet, 1131 Queen street, for Controller.

Others seeking nomination tomorrow are:

REPUBLICAN — Fred C. Peters, Ardmore, county commissioner; John A. LaFore Jr., Haverford, controller; Louis V. Dorp, East Norriton, clerk of courts; Winslow J. Rushong, Norristown, coroner; John E. Marshall, Cheltenham, recorder of deeds; Mary H. Beerer, Norristown, register of wills; Samuel M. Glass, Whitemarsh, sheriff; Samuel M. Wilson, Abington, treasurer; Herbert H. Metz, Lansdale, surveyor.

DEMOCRATIC — James M. Keating, Colmar, clerk of courts; Robert J. Bates, Glenside, coroner; Wellington H. Rosenberry Jr., Norristown, district attorney; John S. Hinkle, Spring House, recorder of deeds; Frederick H. Bickert, Bala Cynwyd, treasurer; William Biggerstaff, Willow Grove, surveyor.

Harold G. Knight, Ambler, is seeking the renomination of both parties for Judge of the Court of Common Pleas, while J. Burnett Holland, Upper Merion, also running on both tickets, seeks renomination as Judge of the Orphans court.

Locally, ten councilmen, three school directors and an auditor will be elected in November, and the candidates for the primary elections tomorrow are:

Democratic—H. C. Creswell, 370 Spruce street, Earl Reidenouer, 77 North Charlotte street, and Victor J. Robert, 335 High street, school directors. Since Roberts' name was not filed before the July 21 deadline, his name will be written in on the ballot.

The Democratic councilmanic candidates are: West ward, Brooke Fryer, 130 Chestnut street; Second, Warren B. Endy, 335 Chestnut street; Third, George P. Ruyak, 342 Cherry street; Fourth, Harold Spaar, 216 South Franklin street; Fifth, Daniel C. Kern, 417 Beech street; Sixth, Nathan P. Hoffman, 1410 Sunset drive; Seventh, Elwood L. Kerr, 615 Grant street; Eighth, A. B. Scheffey, 527 North Charlotte street; Ninth, Gerald J. Daly, 619 State street; Tenth, Clinton H. Miller.

Daly is the only Democratic incumbent seeking a return to office. Three Democratic councilmen declined to run again. They are Dr. William L. Franck, West ward; Leo F. Spaar, Fourth ward, and Leon Dearolf, Eighth ward.

The Democrat's choice for auditor is Gurney E. Biehl, 439 High street.

Republican hopefuls for the school director nomination are Lawrence E. Orgill, Wilson and Roland streets; Elmer E. Saylor, 1022 High street, and Ralph P. Holloway, 556 King street.

For council, the Republicans are: West ward, Earl R. Strange, 26 Beech street; Second, Ellington B. Heck, 79 North Franklin street; Third, Harry E. Yergey, 20 South Hanover street; Fourth, Patrick J. Ciarula, 443 Cherry street; Fifth, Herbert A. Gross, King and Washington streets; Sixth, Mahlon F. Frick, 1020 Queen street; Seventh, C. Raymond Eppehimer, 947 High street; Eighth, William F. Lamb Sr., Prospect street and Feist avenue; Ninth, William Henry Boyer, 29 West Second street, and Tenth, Charles W. Satterthwaite, 814 North Evans street.

For Auditor, the Republican choice is Harold W. Eppehimer, 366 Chestnut street.

Two GOP councilmen retired from political activity. They are Leonard Hatfield, Fifth ward, and Elmer Fegley, Seventh ward. Four Republicans, however, are seeking re-election, including Heck, Yergey, Frick, and Satterthwaite.

A few scattered local contests are in prospect during the primary election, according to a check made of the ballot set-ups of candidates for nominations for various borough and township offices.

The contests on the Republican ballots for this area are:

COLLEGEVILLE — School board (one to be nominated, six-year term), Paul K. Butler, Horace E. Godshall; Council (three to be nominated), William S. Pettit, G. Sieber Pancoast, Linwood Yost, Richard A. Landes, Robert D. Hess.

LIMERICK — School board (one to be nominated for a six-year term), Warren B. Rawlings, Earl J. Horner; auditor (one to be nominated), Crossley H. Hill, C. Russell McMann.

TRAPPE—School board (one to be nominated for a six-year term), W. Russell Zimmerman, William M. Clement.

SCHWENKVILLE—Council (four to be nominated), Graham Albright, Lane Carl, Russel E. Krupp, Oscar Vogt, James M. Fielding, Herman Becker, Fred J. Buhman.

Contests on the Democrat ballots in this section include:

PENNSBURG — School board (one to be nominated for a six-year term), Jesse R. Huber, Librand W. Smith.

LOWER POTTSGROVE — Supervisor (one to be nominated), Joseph C. Mack, Carl L. Pickar.

Woman's Knife Threat Brings $5 Fine, Costs

Charged with disorderly conduct, Mrs. Susie Cooper, of 651 Water street, was arrested Saturday night on complaint of her husband, Samuel Cooper, who testified before Justice of the Peace Raymond C. Kelley, of the Second ward, that his wife had threatened him with a knife at their home.

The case was settled by the payment of $5 fine and costs.

OAKS MURDER —

(Continued From Page One)

tion. They questioned Broeckey, who at first insisted that "two men came here, beat him to death and then drove away."

At 7 o'clock last night District Attorney Frederick B. Smillie; his assistant, Arthur W. Bean, and County Detectives Harry Rankin and George Bennett arrived here to question Broeckey, who soon broke down and confessed the murder.

He was held without bail on a charge of homicide at this morning's hearing and committed to the county jail to await court action Friday.

Mrs. Hayes and her son were held as material witnesses by police in default of $5000 bail each.

Jachanyics' shack is the property of the Hazlett Chute company, Oaks, where he worked.

In the course of their investigation police found Jachanyics' bankbook. It showed a balance of $4000 six weeks ago, when Mrs. Hayes came to live with him, and only $37 remaining at the time of his death.

EX-MAJOR —

(Continued From Page One)

patient there for two and one-half years.

He was in two other New Guinea campaigns, Faida and Aitapi. He also took part in the Morital island campaign and the invasion of Leyte island, where he received gunshot wounds of the left shoulder.

Back in the line, Pollick went through the Luzon campaign, where machine-gun wounds of the left foot and ankle required an operation in the Philippines. Later, he was sent to the U.S. for a series of three operations and a long convalescence.

All during his overseas service he served with the 126th Infantry regiment of the 32nd division, and was in command of Company G of the regiment.

Among his awards he numbers the Silver Star, the Purple Heart with cluster, the Asiatic theater ribbon with arrowhead and three stars, the Philippines Liberation ribbon with two stars, a Distinguished Unit citation with cluster, the Combat Infantryman's badge, and the American Defense and American theater ribbons.

Pollick was working at the Quality Knitting company, three months ago, on terminal leave from the hospital, when he heard from Hunter of the opening at Memorial hospital.

AIRPORT SHOW —

(Continued From Page One)

terested spectators during the day. A crop-dusting demonstration highlighted the afternoon's demonstrations. New planes exhibited included the Piper Cub trainer, the Piper Super Cruiser, Stinson Voyager, Luscombs, Navion, Erocoupe and Bellanca.

A total of 23 pilots flew in from neighboring communities, Stahl said last night. The Boyertown Community ambulance and fire apparatus were on hand but there were no accidents.

'MISS AMERICA' —

(Continued From Page One)

ideas along these lines:

"Money is attractive to any one," but, although teachers currently are "not paid enough," she wants to be a college instructor in French and English.

"I do not care much for movies —very few people are successful at it and I do not care to wait around Hollywood for years trying to be successful."

Local Shriners Prepare For Rally Here Sept. 24

Plans are being made for the annual Pottstown Shriners rally to be held Wednesday evening, Sept. 24.

A session will be held at the Elks' home and a street parade also will be a feature of the program. Shriners from Montgomery, Chester and lower Berks coundies will attend the event.

The committee on arrangements includes George C. Graham, chairman; James Nottle, Daniel W. Brunnish, S. Paul Seeders, John B. Hartenstine, Wilmer E. Knight, J. G. Ludwick and John Snyder.

VFW MEETING —

(Continued From Page One)

clusion that the peace of the world can be maintained only if the United States re - arms rapidly, making it clear to the USSR that a war would mean her total destruction," Starr said.

He asserted that "Communist stooges" are used merely to prepare the way mentally for the military occupation which inevitably follows.

In other convention action, James Murphy of Minneapolis, chairman of the VFW housing committee, reported the committee had approved a resolution calling for endorsement of the Taft-Ellender-Wagner housing bill with the qualification that any public housing constructed under the program be made available for private ownership not later than 15 years after passage of the act.

The bill authorizes a public housing program under long - term financing.

Annual memorial services were conducted by the delegates in Municipal stadium today and a pageant was presented tonight.

There are no big barns or silos in New Zealand because the livestock remain outdoors all year round.

REFUGEE SHIPS —

(Continued From Page One)

in the unloading of the transports "because the Jewish agencies will not help them."

He said an agreement had been reached by Jewish relief and welfare agencies that they would not lend any semblance of Jewish sanction to the return of the refugees by co-operating with the British in their care.

He said the agreement was made by the American joint distribution committee, the Jewish agency for Palestine, the Jewish relief unit—all welfare agencies operating in Germany—and the central committee for liberated Jews, a DP organization. Directors of those associations could not be reached for comment.

Marx said that the British, who had asked the Jewish agencies to help care for the refugees, had been informed of the refusal.

GREEK PREMIER —

(Continued From Page One)

"neutral" international commission to supervise the amnesty.

In the event the amnesty fails, the government is expected to consider appointing a single military leader — probably Generalissimo Alexander Papagos, hero of the Greek-Italian campaign — with full authority to crush the guerillas.

Sophoulis served as premier from November, 1945, until April, 1946.

Tsaldaris was sworn in Aug. 30, a week after the coalition government headed by Demetrios Maximos, also a Populist, fell in a crisis over the program for restoring public order.

TRUMAN LEAVES —

(Continued From Page One)

of thanks and farewell to President Dutra, the Brazilian foreign and war ministers, and U. S. Ambassador William D. Pawley.

Then he went exploring through the Missouri, and later he took a nap.

Mr. Truman used two sea going caps with his business clothes in the first hours at sea. One was the familiar white headgear which he wore the past Summer on his trip to Bermuda. The other was a new one given him recently by the President's Cup Regatta association in Washington, resembling a naval officer's cap.

"I call this my six star cap," Mr. Truman wisecracked to his staff. "I've got to have one that outranks Admiral Leahy's."

A newly born kangaroo is only about one inch long and weighs approximately 1/350 of a pound.

ACCIDENTS —

(Continued From Page One)

hard enough at 5:25 o'clock yesterday morning to leave behind fragments of the automobile's grille and headlight lens.

Earl Feight, 427 North York street, called police to tell them he had been roused from bed by a crash, and had rushed outside to see if his parked car had been hit. What he saw was a damaged fire plug at the corner of Seventh and York streets and a car driving away north on York street.

Motor Patrolman Thomas A. Lawler is investigating.

DON'T COUGH
KEMP'S BALSAM

The Quickest Way to Heaven for Home Buyers...

★ Your troubles are over when you place your home financing problems before our expert loan counselors. Their first interest is in seeing you secure a plan that is "worry-free." Terms, monthly payments and amount of down payment are fitted to you ... the result is the *Best Possible Loan for You!* Service is fast and friendly.

FIRST FEDERAL
SAVINGS and LOAN ASSN. OF POTTSTOWN
21 NORTH HANOVER STREET

GLADIOLI
ON SALE DAILY
$1.00 per Doz.
PAUL MOYER
127 BEECH ST.—PHONE 1386-M

REGARDLESS OF HOW OLD, WORN, OR BURNED; YOUR MATTRESS CAN BE REBUILT INTO A NEW ONE
SAVINGS UP TO 50%
Pillows Recovered . . . $2.00
Cottons Rebuilt Into a New INNERSPRING $18.50
Innerspring Rebuilt . $16.75
Burton Dixie Double Deck Steel Coil Springs . . $13.75
New Waterproof } . . . $8.95
Crib Mattresses } . . $15.00
SAME DAY SERVICE !!
SPECIAL SIZES BUILT TO YOUR SPECIFICATIONS
KLEEN MATTRESS CO.
High & Manatawny Sts. — Call 2677 For a Free Estimate

See us now for
TIMKEN OIL HEAT

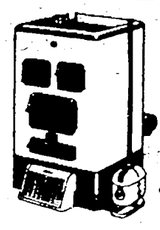

new and improved

New Timken Silent Automatic Wall-Flame Oil Burners set new records for fuel economy because they are basically different . . . basically better. Wall-Flame blankets the heating plant walls . . . gives faster heat without annoying blow-torch roar. A good oil burner will last you a lifetime. Buy Timken and you buy the best. See us today for free installation survey and estimate.

SCHUYLKILL VALLEY OIL CO.
135 Walnut Street
PHONE: Day, 736
Night, 2096-J

Store GLASS Fronts
WINDOW GLASS
All Sizes in Stock
Florentine — Syenite
Ribbed
Mirrors
Glazing Neatly Done
W. S. ANTRIM & SON
Rear 262 N. York Street
Phone 3161-W or 3656-R

Add Charm To Your Home . . .
• China • Glass
And Many Other Pieces in Our Large Stock Will Aid You
POTTSTOWN CHINA and GLASS Store
155 HIGH ST.
Phone 724

HINTS for HOME-MAKERS

A beautiful mirror from Wilke's will do wonders for your home. Stop in and select just the mirror you have been looking for. Made by famous nationally known makers.

THE Wilke FURNITURE HOUSE
Queen at Madison
Phone 1012

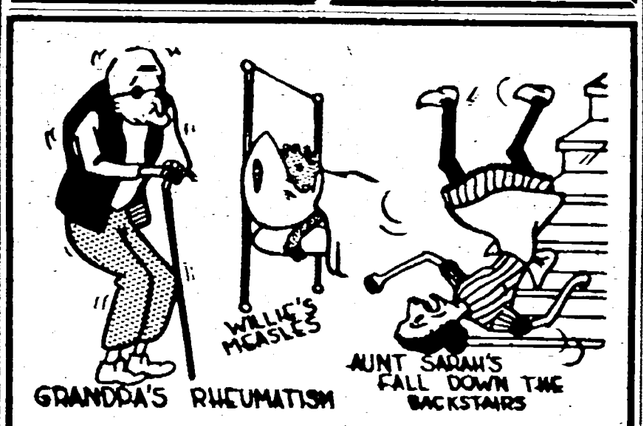

When Bills for Sickness Make YOU Sick!
— See Us About a PERSONAL LOAN
Ask About Our Bond-a-Month Plan
The NATIONAL IRON BANK OF POTTSTOWN, PA.
Member Federal Deposit Insurance Corporation

EXPERIENCE IS THE BEST TEACHER!

More people are smoking CAMELS than ever before!

R. J. Reynolds Tobacco Co., Winston-Salem, N. C.

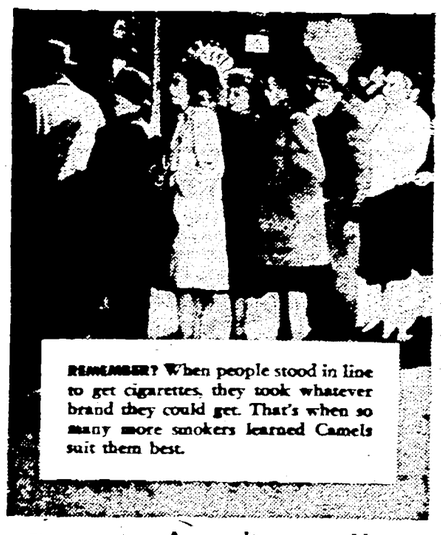

REMEMBER? When people stood in line to get cigarettes, they took whatever brand they could get. That's when so many more smokers learned Camels suit them best.

Yes, experience during the wartime cigarette shortage taught millions the differences in cigarette quality!

● Mrs. Dorothy Newstead speaking: "During the wartime cigarette shortage, I smoked many different brands. And that's when I found that Camels suit my 'T-Zone' best!"

You and millions of other smokers, Mrs. Newstead, found yourselves comparing brands. And that full, rich flavor and the cool mildness of Camels found a happy welcome in many, many "T-Zones."

Result: *More people are smoking Camels than ever before.*

Try Camels. See how they suit *your taste . . . your* throat. Let your own experience tell you why, with smoker after smoker who has tried and compared, Camels are the "Choice of Experience."

According to a Nationwide survey:
MORE DOCTORS SMOKE CAMELS than any other cigarette

● Three nationally known independent research organizations asked 113,597 doctors—in every branch of medicine—to name the cigarette they smoked. More doctors named Camel than any other brand.

NEWSPAPER ARCHIVE®

Pottstown Mercury
and THE POTTSTOWN NEWS

Published every morning except Sunday by the Pottstown Daily News Publishing Co., Hanover and King Streets. Phone 2263.
WILLIAM M. HIESTER, President
SHANDY HILL, General Manager
CHARLES D. TRELEVEN, News Editor

SUBSCRIPTION RATES
By Carrier — 15 cents per week, $7.80 per year.
By Mail (payable strictly in advance):

	Year	Six Months	Three Months	One Month
Within 150 miles	$7.80	$3.90	$1.95	.65
All Other	9.00	4.50	2.25	.75

Entered at Pottstown Postoffice as 2nd class matter

MEMBER OF THE ASSOCIATED PRESS
The Associated Press is entitled exclusively to the use for republication of all local news printed in this newspaper, as well as all AP news dispatches. All rights of special dispatches herein are also reserved.

MONDAY, SEPTEMBER 8, 1947

It is no proof of man's understanding to be able to confirm whatever he pleases; but to be able to discern that what is true is true, and that what is false is false; this is the mark and character of intelligence.—Swedenborg.

No Apathy Among Candidates

APATHETIC may be the word to describe the voter's feeling toward the primary election tomorrow.

"Apathy" means the want of feeling; lack of passion, emotion or excitement.

If there's want to feeling, is isn't in the heart of the candidates. They want to be nominated. And some have to worry about their places on the ballot that will be printed for the general election in November.

If it's lack of excitement that causes the artists to daub the word "apathetic" on the election picture, then it was caused by the slates that offer little to excite the emotions!

The Republicans offer a slate that shows no contests. Every man on the ballot will be nominated, even if only one voter turns out.

The Democrats, however, have a little contest of their own for the county commissionership. That fight may bring out more than the average number of Democratic voters.

But even leaders of this party say the vote will be light.

• • •

What features this election is the number of candidates for county offices from the "northern" or Pottstown area.

The Republicans have one in Foster C. Hillegass, of Pennsburg, who is seeking renomination for the commissionership.

But the Democrats brighten their slate with the inclusion of four persons from the Pottstown area. Seldom has the northern end come through with so many candidates.

On the slate are Raymond K. Mensch, Gilbertsville, for county commissioner; Norman T. Fulmer, Spring Mount, for register of wills; Pottstown's own Alfred P. Marquet for controller, and Stowe's favorite son, Peter Schneider, for sheriff.

It behooves Democrats to turn out in force to give these "home town" candidates a large complimentary vote.

The Pedestrian at Fault

EVERY two minutes an American pedestrian is injured by an automobile. Thirty-three times a day someone is run over and killed.

It is human nature to wish to set the blame when tragedy occurs. Rarely, however, can an accident be adequately described in terms of only one casual factor. In most instances it is the result of two or more contributing conditions or circumstances—violations or unsafe acts of drivers or pedestrians; or roadway, vehicular, driver or pedestrian defects.

Certain facts, however, cannot be denied. And those facts place a strong indictment squarely on the shoulders of the man or woman on foot.

The record shows that two out of every three pedestrians killed in motor vehicle accidents were either violating a traffic law or committing an unsafe act. Crossing streets between intersections was a most flagrant violation, accounting for one half of the deaths of the violation pedestrians. Coming from behind parked cars was the next most serious hazard.

Other violations of traffic regulations or the common sense rules of safety in which men, women and children lost their lives included such foolish acts as crossing intersections against the signal, crossing intersections diagonally, walking in the roadway, playing in the roadway.

Two percent of pedestrian deaths were caused by persons LYING in the roadway!

All of these violations could have been avoided. And if they had, thousands of lives—12,200 last year, to be exact—could have been saved.

Pedestrians continue to combine the twin evils of carelessness and deliberately taking a chance to concoct an evil brew of death and painful injury. It is nothing less than justice that the victim of pedestrian violation is nearly always the man or woman who commits the unsafe act.

So to you, Mr. Pedestrian, we say "Take It Easy." Yours is the responsibility of saving your own life, a matter which should give you understandable concern.

Grampaw Oakley

PUNKIN CORNERS,
September 7

Editor, The Mercury,
Dear Sir 'n' Brother:

Wal, I see by a dispatch from Australia that a woman's insomnia was cured when she was clonked on the noggin with an ax. But this presents a new problem: How to cure the resultant headache!

A married couple living in a chicken coop is threatened with court action. Maybe the hens and roosters started eviction proceedings?

And say: Horse racing is supposed to be for the improvement of the breed. The horses I bet on certainly can stand that—improvement.

Mappin' you air the same,
GRAMPAW NED OAKLEY

READERS SAY:

Youth Should Stick To Designs for Them

Letters must not be more than 250 words long, of current topics and must not involve personalities. Name and address of writer must be submitted as evidence of good faith but will be withheld from publication on request. Poetry, and communications advocating the election of political candidates are not acceptable.

By MERCURY READERS

Mothers Style-Conscious Too

To the Editor: Here's a letter to Mary ("Girl Scorns Longer Skirts," Readers Say, Sept. 5)

I think you'll find the article you are retaliating on was more or less addressed to women. You know a woman is an adult female, and sometimes the one who sees to it that your bobby socks are clean and your clothes are fresh and bright when you strut your stuff.

And I believe she is responsible for lots of things that help make you what you are, you know that middle-aged gal called "Ma." But because we are classed in that category is no reason why we should not prefer to be conscious of our appearance.

Youth can wear most anything. They are the personification of everything women admire; they are fresh; vigorous and effervescent. They shouldn't give a second thought to the longer dresses but stick to teen-agers' sweaters and skirts and dresses designed especially for them.

South Pottstown — MOTHER

Who Should Run Greece?

To the Editor: May one who doesn't understand these things inquire why it is more wicked for Russia to dominate Greece than it is for England or the United States to dominate Greece? To the simple bystander, it would seem that Greece should run her own country, which she hasn't done for decades.

Twice the people of Greece chased out King George, a mongrel of every breed except Greek, mostly German; and twice he was brought back under escort of British bayonets and forced down the throats of the Greek people.

His brother now occupies the throne, by grace of United States guns, presumably. It is hardly credible that the Greek people would voluntarily choose to be "occupied," "protected" or ruled by Russian, German, British or American "representatives." They might prefer a Greek President, Prime Minister, or whatever.

If the Third World War starts in Greece, let no "statesman" of any country imagine that the Little People of any country are so dumb that they won't know what they are fighting, dying, suffering and paying for.

Pottstown — SALLY

Guard That Bridge!

To the Editor: The Empire State building is to be safeguarded against prospective suicides.

I wonder what precautions will be taken about Brooklyn bridge in case the Dodgers are again nosed out of the pennant.

Pottstown — HANK THE CRANK

The Worry Clinic

By DR. GEORGE W. CRANE

BACK about 1921, the late Dr. John Thompson developed the idea of having a skyscraper church in the heart of the Chicago loop.

Many people scoffed at it. They said it couldn't be done. But that's what the contemporaries of Christopher Columbus and Robert Fulton said, too.

At present, a tremendous limestone church edifice stands in the heart of the Chicago Loop, raising the highest church cross in the world. Dr. Thompson's ephemeral "idea" is now crystallized in limestone and steel.

"I left school to work in the mines when I was only ten and a half years of age," Dr. Thompson once informed me regarding his childhood in England.

"There were no child labor restrictions in those days, so I worked a 12-hour shift, just like the men. Our day ran from 6 a.m. to 6 p.m.

At 5 p.m. the horses always quit work, but the men continued for another hour. One afternoon when I was a little past 11 years of age, I blurted out: 'Horses quit at five but asses work till six!'

"The men around me roared with laughter. They passed my remark along the line. Next day some of the officals came down to find the fellow who was thus inciting treason.

"When they discovered that I was the guilty party, they told me I was through. Well, I needed my job, so I begged them to give me another chance. Some of the men working beside me also tried to intervene in my behalf.

"Finally the big boss came along. When he heard what the argument was all about, he laughed it off, and said I could stay on the job.

"'We need boys who are smart,' he added, and immediately made arrangements for me to enter night school. Later I won a scholarship to Oxford."

• • •

Two valuable psychological lessons are evident from this true story. First, you notice that the mediocre officials had no sense of humor, but were petty enforcers of rules.

But the big boss was not a slave to the letter of the law, for he understood the spirit behind it. Big men are usually of this sort. The officious, loud-mouthed or vindictive men rarely occupy important executive roles.

Christ also was violently criticized for violating the letter of the law, as evidenced in his famous pronouncement: 'The Sabbath was made for man, and not man for the Sabbath."

A second lesson to be drawn from Dr. Thompson's experience is the fact that wisdom shows itself early. Bright youngsters, whether in English mines, city tenements, or on American farms, will soon stand out from the rank and file, just as Jesus at the age of 12 debated with the graybeards.

But health is also a factor in success. Dr. Thompson worked 12 hours per day and then attended school at night. He always got along on less sleep than the average.

In this highly competitive age, men need at least five things to become outstandingly successful, which are: intelligence, health, morality, technical training and applied psychology.

The first two of these assets are largely a matter of inheritance, though health can be greatly influenced by our environment, as through diet and vaccination.

But morality, technical skill and psychology are a product of our environment. Modern young people, therefore, who grumble at their hard lot should remember that great men often work twice as hard as the average to gain their preeminence.

WASHINGTON

Movie Patrons to Pay For New British Tax

By RAY TUCKER

WASHINGTON, Sept. 7 — British and American moviegoers will suffer severely unless Secretary John W. Snyder can persuade His Majesty's financial representatives to rescind the 75 percent tax which the Attlee Government recently slapped against Hollywood's screen exports. Conversations on this and related subjects will be resumed late this month or in early October.

Eric Johnston

The secret fear of Eric Johnston, president of the Motion Picture Association of America, and of Donald Nelson, who heads the independents, is that other nations will try to tap this source of revenue along the lines of the British precedent. Since foreign business accounts for $900,000,000 of Hollywood's gross sales of $2,700,000,000 similar levies throughout the world would almost cripple an industry so dependent for profits and production costs on these exports. It is doubtful if any other American business ships abroad such a large percentage of its product.

Inasmuch as the seven major companies netted a profit of only $120,000,000 after taxes in 1946, a figure which includes their earnings as producers, distributors and retailers, the significance of the foreign, or even the British account, becomes understandable in a dollar-and-cents way.

• • •

CHEAPER: Hollywood has not yet formulated any plan for offsetting such a loss, but it seems obvious that it can recoup in only two ways. It will have to charge more for domestic showings of its pictures, thus forcing a boost in the price of tickets at local theaters. Or it will have to make cheaper movies.

Since mass sales at low prices to the audiences represent the best market, there is great objection to passing any extra cost along to local theater owners.

The alternative may be a smaller investment in individual pictures, which might lead to a reduction in the fancy salaries paid to movie stars, a general economy in payment for scripts, Broadway plays, handsome sets, mechanics on the lot etc.

Many movie critics will regard the British action as a blessing, if it has such a pruning-down effect. They point out that some of Hollywood's finest productions, including "Going My Way" and "Crossfire," were made at extremely low cost.

• • •

SQUAWKED: The British movie-going public has been inconvenienced already by this phase of the Attlee-Bevin "austerity" program. American producers have agreed not to send any pictures to England until the prohibitive tax has been removed.

Oddly enough, patient Britishers have accepted reductions in food, clothing, gasoline and luxury goods with characteristic stoicism but they have squawked bitterly against loss of the glitter and richness which Hollywood gave to their drab lives. Attendance there has recently dropped by 15 percent.

Johnson, however, has furnished Secretary Snyder with more practical and hard-boiled arguments against the tax. Although American producers have taken only about $68,000,000 annually from British business during the war or about seventeen cents on the dollar, this does not represent net profits. It includes production costs, payment of taxes, wages, insurance and shipping costs etc.

• • •

TRADE: Moreover, showings of American films in England represent a gross expenditure of $400,000,000 annually. Save for the $68,000,000 that has been withdrawn, the balance constitutes British revenue paid out in many ways to exhibitors, movie employes, shippers etc.

American business men generally have an interest in the British tax as well as in the possibility that other nations may follow suit. Hollywood's productions have been a great selling force for many other products in view of their superiority over similar articles manufactured abroad.

It used to be said that "Trade follows the flag." In recent years, our diplomats and commercial attaches have reported that "Trade follows the movies."

In depicting our higher living standards, the movie capital now under investigation by a House Committee for its alleged attachment to radical philosophies has also contributed to the Truman-Marshall attempt to prevent the spread of Communism.

• • •

BRITISH: An unwritten chapter of postwar diplomacy explains why Moscow's anti-American attack has reached a screaming crescendo inside and outside Russia within recent months. Stalin's politburo resents most bitterly U.S. efforts to bolster the British Empire at home and around the world.

Former Secretary James F. Byrnes may or may not reveal this secret in the autobiography he is writing, but it is well known around the State Department. In several off-the-record conversations, Molotov suggested that the U.S. and Russia "gang up" against the British, which he regards and refers to now as a "third-rate power."

The Soviet Minister for Foreign Affairs urged a virtual partition of the world into American and Russian spheres, with England squeezed out of the international picture. He apparently got the impression that we might agree because of the friendliness which both F.D.R. and Byrnes, as well as President Truman during his first days in the White House, had shown toward the Kremlin.

It was shortly after Byrnes's spurning of the proposal that Russian recalcitrancy and refusal to honor wartime agreements led the Administration to adopt its "get tough" program, and to align its fate and fortunes with those of Great Britain.

FLOWERS FOR THE LIVING
For
FERN DRUMHELLER
Douglassville RD 1
BECAUSE she won the low board championship for Berks county recently.

HAY FEVER SEASON

In Hollywood

By JIMMIE FIDLER

HOLLYWOOD, Sept. 7—Be prepared for a drastic change in Lana Turner's publicity, MGM bosses are so impressed by her histronics in "Cass Timberlane" that they want to play down her glamour and play up her dramatic ability . . . We hear the Eric Johnston Office is readying a ban against the casting of femme stars as alcoholics, which should please the many critics who believe that such pictures popularize drinking . . . Wotzis about NBC offering Leo Durocher a contract to take the air this Fall as a football authority? . . . Pat Walker, who models for ads and is known as the "Million Dollar Lucky Girl," has decided that her marriage is nothing but bad luck and will le suit for divorce.

Lana Turner

• • •

One of my mellowest bells for the "Berlin Express" troupe, now working on location near Frankfurt, Germany. Ever since their arrival in Europe, members of the cast (Merle Oberon, Robert Ryan, Paul Lucas and Charles Korvin) have spent their free time entertaining American service men in hospitals and camps.

• • •

If you're tired of routine gambling, such as poker, gin rummy, etc., you might try wagering a few pesos on the future status of Cornel Wilde and his estranged missus; their pals are offering odds that they'll reconcile within a month . . . The funniest comedy of the week occurred on the Bob Hope set at Paramount—and it wasn't in the plot. "Cowboy" Hope, doing a hoe-down dance with Iris Adrian, put too much oomph into one of his back kicks and speared himself in the posterior with one of his over-sized spurs.

• • •

Also amusing is the "persecution" of George Sanders and Greer Garson by kid autograph hunters. Seems that George and Greer (both noted for their unco-operative attitude where fans are concerned) made the mistake of refusing to sign. The moppets now stand directly in front of Sanders' car when he tries to drive into the night spot parking lots and refuse to budge until both he and Miss Garson show signs of writer's cramp . . . Parkyakarkus, who underwent a serious spinal operation last week, will be bedded for two months if he obeys doctor's orders, and will have to do his first Fall broadcasts from a hospital.

• • •

So Maria Montez has won her great battle, and will receive top-billing over Douglas Fairbanks Jr., in "The Exile." Off-hand I can't imagine a more Phyrric victory. I'm quite sure there isn't a moviegoer in America who gives a hoot which member of the cast is mentioned first in the credit titles: fans are concerned about one thing, and one thing only — the amount of entertainment they get for their admission fees. And I'm equally sure that Maria's top-billing will give her no extra credit in the picture industry, itself, for the picture industry knows that the triumph was extorted. She's merely indicated, once more, that she can be a very difficult person to get along with when she gets in a belligerent mood.

Bridge

By SHEPARD BARCLAY

Lead After Slam Double

WITH ALL high ranking players, the double of a slam contract is considered a lead - director when made by the partner of the opening leader. It commands the partner to open something different from what would be his natural lead if the double had not been made. Usually that means the suit bid by the player who becomes the dummy, and the first suit bid by him in case he had called two. When such a double had been made and the opener violates the convention by not offering the requested suit, the declarer should ask himself why. His answer can influence his crucial plays in the hand.

North: ♠ A 10 8 6 4 ♥ Q ♦ 8 5 ♣ A K 10 4 2
West: ♠ K 2 ♥ 7 6 5 2 ♦ 9 7 6 3 2 ♣ 7 5
East: ♠ J 9 7 3 ♥ 8 4 3 ♦ K Q 10 ♣ 9 6 3
South: ♠ Q 5 ♥ A K J 10 9 ♦ A J 4 ♣ Q J 8

(Dealer: South. Both sides vulnerable.)

South	West	North	East
1 ♥	Pass	1 ♠	Pass
2 ♥	Pass	4 ♣	Pass
4 NT	Pass	5 ♥	Pass
5 NT	Pass	6 ♦	Pass
7 NT	Pass	Pass	Dbl

Against that bidding, the lead called for by the double was a spade, but West led the club 7. Why? That's what South wanted to know. He decided it was because West had the spade K, and he predicted the rest of his play on that assumption.

He saw 10 tricks in sight between hearts and clubs, plus two with the other aces. To get the 13th trick he had no move available except a squeeze. But, if West was able to protect the spade suit while East guarded against the diamonds, no squeeze would work. With that position marked as existing, he decided to stake all on an effort to compel East to protect the spades. This he did, after taking the club lead in his own hand, by leading the spade Q. West obligingly covered, and South did likewise with the A, creating a situation in which East could be squeezed between diamonds and spades if he had the honors in the first of those suits and the J in the latter.

Proceeding to build his squeeze format, he then ran five hearts and three more clubs. Then came the final club while dummy held the spade 10 and diamond 8, and South the diamond A-J-4 East, with the spade J and diamond K-Q, was wrong now whatever he discarded.

• • •

Tomorrow's Problem

North: ♠ K 7 4 ♥ A K J 9 3 ♦ Q 5 ♣ 8 6 2
West: ♠ 10 9 5 ♥ 7 4 2 ♦ A 8 ♣ A K Q 5 3
East: ♠ Q 8 5 ♥ Q 10 6 ♦ 9 7 3 ♣ J 10 7 4
South: ♠ A J 6 2 ♥ 8 5 ♦ K J 10 6 4 2 ♣ 9

(Dealer: North. North-South vulnerable.)

After North bids 1-Heart, South 2-Diamonds, North 2-Hearts, South 2-Spades, North 3-Spades and South 4-Diamonds, what should North bid?

Pottstown Sketches

By PHILLIPS

"Ronald Vogt and I are twenty-three. He's thirteen and I'm ten."

In Retrospect

50 Years Ago

September 8, 1897

NEW SALESMAN — Shaner, Romich and company, dry goods merchants at High and Penn streets, added another salesman to their force when they hired I. K. Cope, of Perkiomenville.

• • •

NEW BEDROOMS — The Philadelphia Steam Fire Engine company is engaged in fitting out two bedrooms on the second floor of its engine house. They will provide sleeping quarters for four men, who will be ready to respond to all alarms.

• • •

PROPRIETOR MARRIED — Charles W. Lessig, Jr., proprietor of the Gem shoe store, 203 High street, and Miss Mame Hoyer, were married by the Rev. Benjamin LaPish.

25 Years Ago

September 8, 1922

VISITOR ENTERTAINED — An enjoyable time was had at a party held at the home of Dorothy Zeigenfuse, 470 North Evans street, in honor of Betty VanSlicken, of Williamsport, who is spending a few days in Pottstown.

• • •

SERENADING BAKERS — Merton Harner, Pottstown RD 1, and Miss Elizabeth Lincoln, who were married on Saturday evening, were given a grand serenade by employes of the Schulz Baking company.

• • •

FALL MEETING — The first Fall meeting of the Men's Bible class of Trinity Reformed church was held last night in the Memorial annex with the president, Harry Weikel, presiding.

10 Years Ago

September 8, 1937

OFFICE OPENS — Dr. Joseph E. Tagert announces the opening of a dental office at 333 High street.

• • •

BLAZE NIPPED — Prompt discovery of a fire in the Edna Kendall dress shop by Harry Yohn, resident of an apartment over the shop, prevented the flames from gutting the shop and spreading to other stores and apartments.

• • •

KEY PRESENTED — Ralph L. Swavely was presented a Lions key last night when District Governor "Hap" Jensen paid his first official visit to Pottstown's newest service organization.

Voice of Broadway

By DOROTHY KILGALLEN

Jottings in Pencil

MARY LOU SCHROEDER, the heiress, is a heroine. She averted a panic among passengers on a plane from New Orleans to New York by quieting a pair of panicky men who threatened to go berserk during the lightning flashes of a recent thunderstorm . . . George Raft has been long-distancing showgirl June Williams every night since she walked out on him and returned to Gotham 10 days ago. So far his pleas have met nothing but ice . . . Harry Truman's campaign for re-election will use as its springboard a fight against high prices . . . Who do you think should play Babe Ruth in the film story which will be written by Bob Considine? Jack Carson and Paul Douglass are two candidates under consideration . . . Jimmy Dorsey wittily presented his fighting brother Tommy, with a pair of brass knuckles . . . Doris Duke has ordered 20 pairs of low-heeled shoes so she won't be so much "taller than he is"—he being her new but not skyscraperish groom, Porfirio Rubirosa.

• • •

Lina Romay loves a lad named Andy Paris. He's a bubble gum king! . . . Meyer Davis is negotiating to buy Freddy Fitzsimmons' bowling alleys in Brooklyn. The former Giants' pitching star wants to concentrate on his professional football interests . . . Woody Herman is reorganizing his band . . . The Sardi set reports that John Garfield turned down the Tennessee Williams play, "A Street Car Named Desire," because he felt the part wasn't big enough to celebrate his return to Broadway . . . June Kirby of the Carnival is wearing a wristful of gems from Bill Liebow . . . Luise Rainer will be off for Europe in October to make "Christ in Concrete" for the cinema.

• • •

An American Legionnaire who haunted Maxie Rosenbloom outside of Loew's State and squirted him eight times with a water gun got his eventually. The worm turned and Maxie retaliated—with blue ink . . . Alan Ladd and Paramount are nursing a hot difference of opinion. He wants to sing on records—and the powers-that-be at his studio don't think he's got the kind of voice that matches the tough guy personality they built up for him . . . England must have changed a lot since the war. Olsen and Johnson, never celebrated for conservative divertissement, plan to journey there for six months of assorted engagements . . . The old song hit, "Too Marvelous for Words," has been dug out of the files by Warner Brothers to lace "Dark Passage," the new Bogart-Bacall picture . . . The Cafe Bagatelle's decision to have a girl "doorman" has met with the unanimous approval of the local hackies. They all plan to whistle back when she signals for a cab.

• • •

Georgia Gibbs is now Jimmy Van Heusen's best song plugger. She lo-o-o-ves him! . . . Corned beef and cabbage is out of the funny papers, and onto the plates of the East Side fashionables. Sherman Billingsley makes it a "special" one night a week at the Stork Club, and David Cowles serves it with sherry at the Town Penquin.

• • •

Miada Miadova, the Hedy Lamarrish ballerina, is rumored to be the bride of Billy Newell, a singer . . . Is Greta Garbo planning to make two British pictures next year? . . . Greenwich Village now boasts a little store where nothing but hot coffee is served. That should become Oscar Levant's favorite joint . . . Jackie, the lion featured with Harold Lloyd in "Mad Wednesday," is scheduled to fly here for the premiere. Anybody want an exclusive interview? . . . Greer Garson has discovered producer Raymond Hakim, and vice versa. He's one of the famous (for their romantic magnetism) brothers . . . A well-heeled contingent of Broadway ticket brokers is preparing for a trip to Europe this Winter to buy up tickets for the 1948 Olympics. They're planning a mammoth international sale from which they'll coin the usual heavy profits of ticket-hawking.

ALL AROUND THE TOWN

Story Star... Female Figure...

STAR — Pottstown Police Patrolman Thomas A. Lawler is the star in a "crime doesn't pay" picture story that soon will appear in a magazine of national circulation. Lawler the past week starred in a murder-solving series of pictures at the Pennsylvania Institute of Criminology, Philadelphia, where he's taking a special course on crime detection. The photo-series will illustrate modern police methods in mopping up a crime . . . M. R. Haas, who is a seaman, first class, is serving on the USS Marlboro, off Florida. He's the husband of Mrs. Rosie M. Haas, 711 North Charlotte street.

• • •

COUNT 'EM — Don't know who takes the time to figure such things out, but there are approximately 2,350,000 grains of sugar in a pound, the nail on your big toe takes 20 months to attain full size and the average person tosses at least 35 times a night to change sleeping positions . . . A device known as peda-spray, a standard preventive treatment for athlete's foot in the United States navy, has now been released for general civilian use and will be installed in high schools, colleges, clubs over the nation as soon as production permits.

• • •

CONSOLATION — Is your wife taking on weight? Don't let it bother you. Consider the female halibut. She weighs 10 times as much as her mate . . . A writer has a suggestion for people who too frequently eat fruit without first washing it thoroughly. Says she, dunk your grapes, your apples, your pears in a good suds of the kind of soap flakes you use for your stockings or your dishes. The sloshing makes them safe to eat after a good rinsing. You'll be surprised at the dirt you find in the suds, too.

• • •

FUN—Scientists must have a gay time at their work. Here's a finding recently reported: The human eye as a light, sensitive device far exceeds any other known system of light detection. The smallest amount of light capable of stimulating the eye has been found to be between five and 14 quanta. Here's where the research boys went to town. A quanta is two to six trillionths of the energy required for a flea to jump about four inches high.

• • •

MAYBE YOU'RE TOO OLD to care, but here's a little test you may self-administer to see whether it's real love or just a love neurosis. First of all, the main distinction between the two is that real love is a relationship between two people, while the second is a feeling you have all by yourself, regardless of how the other person feels about you, or whether he even knows you exist. This particular psychiatrist who worked out the details offers the following hints for testing yourself: Your love is neurotic if—it's all in your own mind; if you feel that sex is either all-important or of no importance; if you believe that the person whom you love was made to order for you; if you believe that winning him will make a different or a better person out of you, and if, when you're together you ask, "Do you love me?" more often than you say, "I love you." This same expert says that a neurotic love is very much like a common cold—it has to run its course and there's nothing much you can do about it except to grin and bear it. Ugly old world, isn't it?

YOUR HEALTH

By HERMAN N. BUNDESEN, M. D.

BECAUSE of the greater attention being given by medicine to coronary thrombosis and angina pectoris, the average man is hearing a great many references to them. And yet, beyond realizing that both have to do with the heart, he really knows very little of either.

In both disorders, the heart is deprived to a greater or lesser extent of its blood supply by something that happens in the coronary arteries, which are the arteries that carry blood to the heart. That something is very different, however, in the two ailments.

In angina pectoris we suppose that the arteries which supply the heart with blood suddenly constrict and go into spasm. Naturally the blood flow to the heart is reduced and at the same time there is an agonizing attack of pain, starting beneath the breast bone and radiating out over the left shoulder and down the arm. Usually, the spasm in the arteries lasts for no more than a few moments and the pain is just as fleeting. Because the blood supply to the heart is renewed so quickly, its cells rarely suffer much damage in such attacks.

When it comes to coronary thrombosis, however, the picture is different. Here a clot forms in one of the coronary arteries and acts as a plug to shut off the flow of blood to this or that part of the heart. In these cases there is likely to be actual damage or even death of some of the heart tissue. Thus pain, just as severe as that in angina, also persists for hours or even days.

In considering the treatment of coronary thrombosis, the treatment of angina pectoris must also be borne in mind since the two disorders are so closely related and, in some cases, angina may be the forerunner of coronary thrombosis.

In the treatment of angina, the aim is to hold spasm of the arteries to a minimum and to keep circulation to the heart at a maximum. In this three things are important—work, worry and the weather. Work or physical effort, worry or nervous tension, and cold weather with strong winds are all to be avoided because all may be factors in bringing on attacks.

The treatment of coronary thrombosis must be directed toward relieving the agonizing pain in the chest and relaxing blood-vessel spasm. Morphine apparently is the best drug for the pain, and of course it must be prescribed by a physician.

Another drug known as aminophyllin may be given by injection into a vein, and repeated the following day. This drug relieves blood-vessel spasm.

Still a third drug, atropine, may be given with the morphine to relieve the irritability of the heart.

NEWSPAPERARCHIVE®
NEWSPAPERARCHIVE®

British Miners Vote Against Proposal To End Coal Strike; 70,000 Stay Idle

LONDON, Sept. 7 (AP)—A new government plan to end the Yorkshire coal strike of nearly 70,000 miners, a severe blow to Britain's economic recovery hopes, was rejected today by 500 miners at the Grimethorpe pit where the walkout started a month ago.

By a show of hands they refused a request they go back to work and cut two extra feet of coal daily, as ordered by the national coal board, while a committee investigated their complaints that the extra "stint" was unnecessary.

Spokesmen for most of the other strikers said earlier they would follow the lead of the Grimethorpe men.

The strike already has cost more than 400,000 tons of coal. The coal board announced tonight it affects 40 pits. Lack of fuel has forced more than 2000 Yorkshire industries to shorten work-weeks, and the west riding group of gas companies cut industrial supplies by 45 percent. Street lighting in 15 Yorkshire towns and villages was cut tonight to conserve fuel.

Widespread unemployment was officially forecast if the strike continued.

"We're tired of meetings and tired of repeating we'll never work the new stint," said one Grimethorpe miner after today's meeting, "and we'll never be starved back into the pits."

Newspapers generally forecast that his program, to be announced Friday, would entail:

1—Cuts in steel, coal and other raw materials to non-essential industries.

2—Direction of labor but only on a local basis.

3—Cuts in home consumption of all raw materials and finished goods.

4—Increased allocations for plants making goods most in demand in the dollar areas.

Keep Your Child RIGHT For School Have His EYES Examined Now!

Dr. HAROLD C. BAUMANN
Optometrist—Eyesight Specialist
215 HIGH ST. . . . PHONE 2508-J
Hours: Daily 9:30 a.m. to 5:30 p.m.—Mon., Wed., Fri Eves. to 8:30
Glasses Fitted Broken Lenses Repaired
No Appointment Necessary

Here NOW!
The New NORGE HOME HEATER
SEE IT TODAY!
SANATOGO RADIO CO.
Phone 1856
Open Friday Evenings
SEE NORGE BEFORE YOU BUY

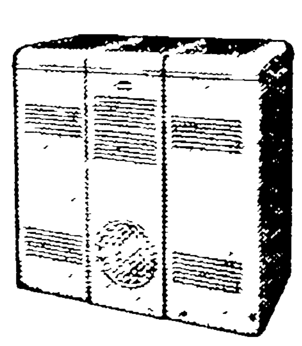

FOR BETTER LAUNDERING and DRY CLEANING
Call 1663
WILKINSON PETERSON LAUNDRY Co
Quality Launderers & Cleaners
79 NORTH CHARLOTTE STREET

CHURCH CALENDAR

LUTHERAN

St. Peter's, the Rev. Kenneth R. Anderson, pastor. Today, 7 p. m., Girl Scout meeting; 7:30 p. m., Boy Scout meeting. Tomorrow, 8 p. m., Luther league. Wednesday, 8 p. m., Women's Missionary society. Thursday, 7 and 8 p. m., choir.

St. John's, the Rev. Robert M. Lamparter, pastor. Today, 8 p. m., Council. Tomorrow, 6:45, Jr. choir, 8 p. m., Senior choir. Wednesday, 7 p. m., High school choir.

St. James, Dr. Gustave W. Weber, pastor. Today at 7 p. m., Boy Scouts. Tomorrow, 8 p. m., Ladies Aid society. Wednesday, 9 a. m., Memorial hospital sewing; 8 p. m., teachers and officers meeting; 8 p. m., Church council. Thursday, 8 p. m., Chancel choir practice.

Emmanuel, the Rev. Luther A. Krouse, pastor. Today at 6 p. m., Ushers league at Sunnybrook park; 7.45 p. m., Jennie Cronk circle; address by Dr. Ruby Manikam; 8 p. m., Church council. Wednesday, 6 p. m., Mothers class at Manatawny park. Thursday, 8 p. m., Sunday School Workers' round table discussion directed by the Rev. Reginald W. Deitz. All choirs will resume rehearsals at the usual time.

Transfiguration, the Rev. Theodore L. Fischer, pastor. Today, 7.30 p. m., Young Ladies Bible class meets at the home of Mrs. Ero. Wednesday, 4.30 p. m., Women's Missionary society meets at home of Mrs. Thomas Storm. Thursday, 3:45 p. m., Junior choir rehearsal, 4:30 p. m., chapel choir; 7.45 p. m., Senior choir; 8 p. m., vestry meeting.

Grace, the Rev. Asa S. Wohlsen, pastor. Today, 7.30 p. m., Boy Scouts. Tomorrow, 8 p. m., Luther league. Wednesday, 6:45 p. m., outdoor meeting of Young Women of Grace, 8 p. m., evangelist commission at parsonage. Thursday, 7 p. m., Senior choir.

METHODIST

Searles Memorial, the Rev. James D. Matchette, pastor. Today, 7 p. m., Boy Scout meeting; 7.45 p. m., official board meeting. Tomorrow, 6.15 p. m., Boy Scout Troop 7 will act as host to the Optimist club, 7:30 p. m., Men's Federation of Bible classes corn roast at Cedarville Methodist church; 7.45 p. m., Ruth Circle meets at Mrs. Isaac Conner's, 890 South street; 7:45 p. m., Rachael circle at Mrs. C. Roy Thomas', 11 Diamond court, 7.45 p. m., Sarah circle at Mrs. Edgar Ebert's, 23 East Second street. Wednesday, 7.30 p. m., mid-week service, 8.30 p. m., board of education meeting and election of officers. Thursday, 7 p. m., Girl Scout meeting. Friday, 8 p. m., choir rehearsal.

First, the Rev. Horace N. Olewiler, pastor. Today at 7 p. m., Boy Scouts, 8 p. m., official board meeting at home of Joseph Kunkle, Sanatoga. Tomorrow, 4 p. m., Brownie Girl Scouts; 6:30 p. m., Girl Scouts. Wednesday, 7.45 p. m., midweek service. Thursday, 8 p. m., Chancel choir. Friday, 6:30 p. m., Banquet of Mothers class and Mothers club at Clover Leaf restaurant.

OTHER CHURCHES

Christian and Missionary Alliance, the Rev. W. Harry Dickenson, pastor. Tomorrow, 8 p. m., time of prayer. Thursday, 2 p. m., Women's prayer meeting. Thursday, 8 p. m., Bible study and prayer meeting. Thursday, 8 p. m., Bible study and prayer.

Christian Science, 910 High street. Wednesday, 8 p. m., "Testimonies of Christian Science Healing."

Christ Episcopal, the Rev. George A. Linekei, rector. Today at 7.30 p. m., Boy Scouts. Tomorrow, 7 p. m., Girl Scouts.

Salem Evangelical, the Rev. William H. Kauler, pastor. Today, 7.45 p. m., official board meeting in chapel.

Assemblies of God Tabernacle, the Rev. Forrest T. Nelson, pastor. Wednesday, 8 p. m., prayer meeting.

Trinity Evangelical United Congregational, the Rev. Donald T. Floyd, pastor. Tomorrow, 7:30 p. m., Federation of Men's Bible class. Wednesday, 7.30 p. m., prayer meeting; 8:30 p. m., official board meeting. Thursday, 7.30 p. m., Women's Missionary society meeting.

REFORMED

Zion's, the Rev. Howard A. Kosman, pastor. Today at 7:30 p. m., Boy Scouts; 8 p. m., church consistory at home of Gerald Bortman, South Pottstown. Tomorrow, 8 p. m., Women's Missionary society at home of Mrs. Calvin Harp, 3.45 p. m., Junior choir. Wednesday, 8 p. m., Senior society. Thursday, 8 p. m., Adriel Bible class.

Trinity, the Rev. John B. Frantz, pastor. Today at 4 p. m., Brownie Scouts; 7.30 p. m., Boy Scouts; 7:30 p. m., church consistory. Tomorrow, 7.30 p. m., Sunday school board of control, 7 p. m., Mothers class doggie roast at Ringing Rocks park; 8 p. m., Fidelis class. Wednesday, 8 p. m., St. Paul's class; 8 p. m., Mizpah class. Thursday, 2 p. m., Women's Missionary society at home of Mrs. Barclay Schoetz, 37 Walnut street, 7:30 p. m., Brownie Scout troop committee. Friday, 8 p. m., Senior choir practice.

BAPTIST

First, the Rev. Delaine E. Story, pastor. Today 8 p. m., Fidelis class meeting at home of Mrs. Lloyd Wagner, 467 North Franklin street. Tomorrow, 7 p. m., meeting of trustees at church. Wednesday, 8 p. m., September business meeting. Thursday, 8 p. m., Philathea class meeting at home of Mrs. Robert Guy, 1374 Queen street; 8 p. m., World Wide guild meeting at church.

"PAINTING IS OUR BUSINESS"
HARRY J. SIECK
Phone Pottstown 3793
Now is the time to have your home, interior or exterior, painted.
Also
SIGNS of Any Description

Worried about inflation in Real Estate Prices?
Then insist on an FHA
INSURED MORTGAGE
Under current market conditions there's no safer way to finance your home purchase than the FHA Plan
"The Bank of the People"
The Security Trust Co.
Member Federal Deposit Insurance Corporation
Ask About Our Bond-A-Month Plan

TEN TOES
Promptly relieves itchy torments of ATHLETES FOOT and on contact Kills Germs that cause it. Money back guarantee. Price 50c, at BENTZ, ELLIS & KESSLER'S DRUG STORES. Mail orders filled.

NOTICE!
TONING'S LAUNDRY, 22 S. Charlotte St., Pottstown, will close its business after Sept. 17. All patrons are notified to come for their laundry as soon as possible. Please be informed that the owner will not be responsible for any laundry ONE WEEK AFTER CLOSING DATE, (Sept. 24, 1947).
TONING'S LAUNDRY

Just A Taste Better

Reformed Churches Hold Music Fest at Fernbrook

Linfield and Shenkel Evangelical and Reformed churches joined yesterday afternoon in their third annual music fest at Camp Fernbrook.

The all-music service, beginning at 2 p. m., was conducted under the direction of Albert Metcalf, accompanied by Clarence Daub.

Featuring the program were the anthems, "When Morn Is in the Sky" and "Gloria in Excelsis," followed by a male chorus rendering "Glorious Things of Thee" and "Let the Lower Lights Be Burning."

GENERAL SPRAY PAINTING
Industrial, Structural, Homes and Barns
Prompt Service—Guaranteed Work
JOHN TELLIS
13 Riverside Ave., Pottstown—Ph. 2135-W

PATRONIZE POTTSTOWN MERCURY ADVERTISERS

THE BENDIX COSTS LESS THAN THE AVERAGE WEEKLY LAUNDRY BILL!
Costs $30 to $90 Less Than Any Other Automatic Washer
You, Too, Can Own a BENDIX For As Little As $2.76 Weekly
Home Proved for Over 9 Years. Hundreds of Satisfied Users In Pottstown and Vicinity.
Come In Now for a Free Demonstration. Let Us Show You How You, Too, Can Eliminate Washday Work.

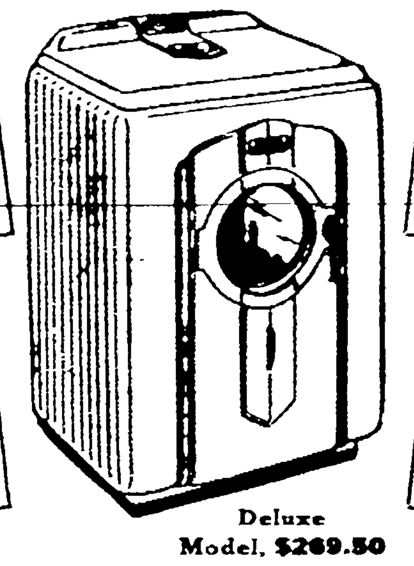

Deluxe Model, $269.50
STANDARD MODEL $239.50
The Bendix washes clothes super clean — rinses three times — changes its own water — damp dries clothes — cleans itself — shuts itself off. See it for yourself — the easiest washday on earth. There's no question about BENDIX. It's been proved in use.
LEVITZ
212 HIGH STREET - - POTTSTOWN

Here comes the ROADMASTER — 18 feet of lively size, comfort and fine finish. Powered by a 144 h.p. Fireball straight-eight, it gives you flashing performance rarely to be found in a car of such size, room and superlatively fine interior finish.

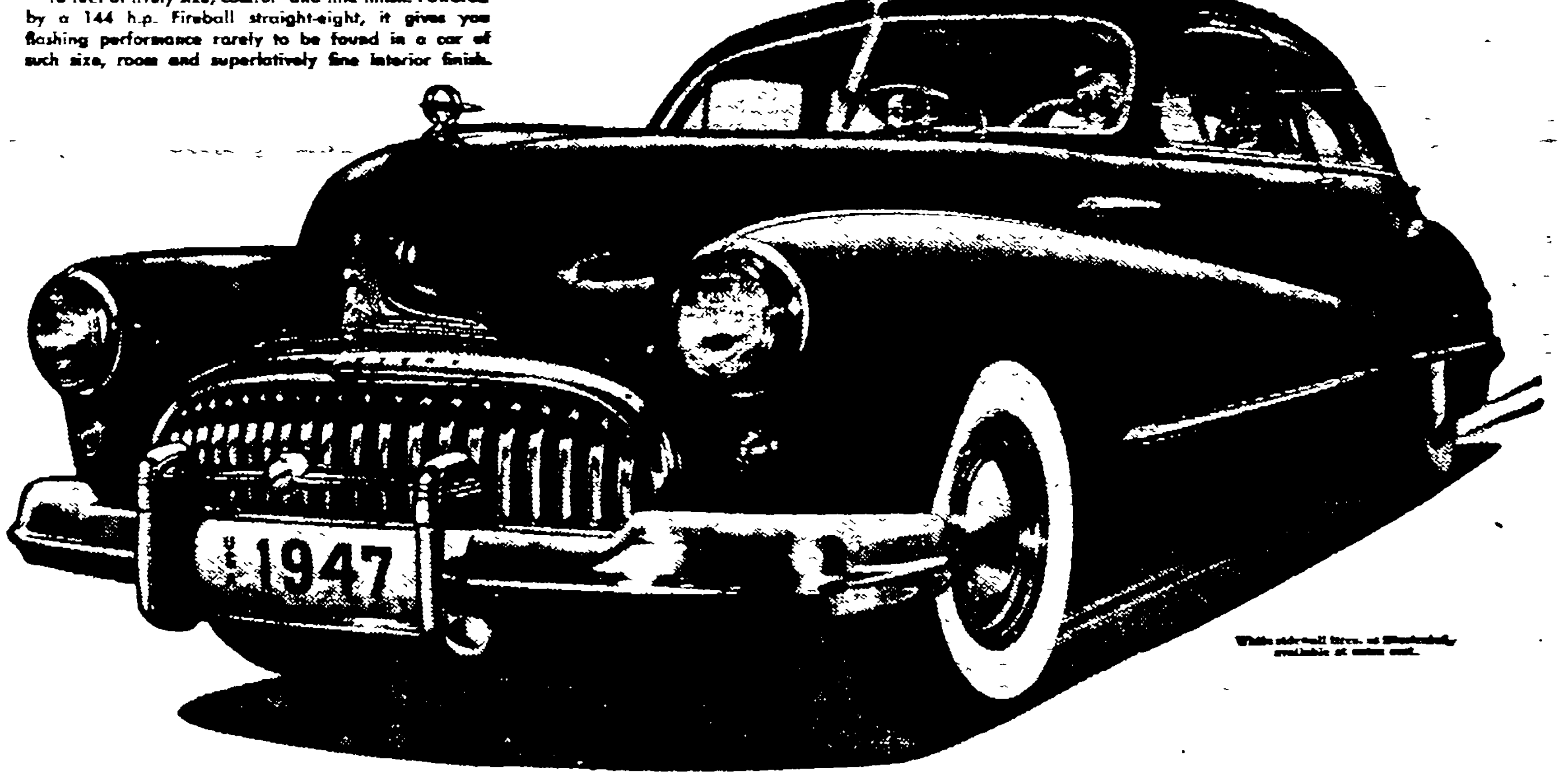

Fine thing to See - to Drive - to Own

YOUR heart is set, we'll say, on something really superfine.

You want smartness — a truly handsome appearance that does you proud in any crowd.

You want ability — a car that does things, and with effortless ease.

You want size — size for interior room and size for steady, level going and serene disregard for the roughness of the road.

You want fine finish — truly rich interiors in perfect taste with the unmistakable touch of quality in every detail.

Against this prescription we ask you to put the Buick Roadmaster — match it, if you will, against any other car regardless of price for all-round excellence.

We don't have to point out its smartness — you see that.

But did you know that under this bonnet is 144 horsepower of smooth Fireball power?

Have you sampled how its 4400 pounds and 18 feet of bigness — mounted as they are on four gentle coil springs — level the roads to ballroom smoothness?

Have you tried its light handling — tested its smooth, easy lift under your treadle foot — inspected the fine rich fabrics, the tasteful interior trim, the fittings executed with the precision of fine silver?

A fine thing to see, a wonderful thing to drive, the Roadmaster is indeed a prideful thing to own. We honestly believe that nowhere can you find such a perfect balance of superfine qualities — style, size, handling, ride and finish.

If your standards are high, your expectations great, come see us now about placing an order — with or without a car to trade.

ONLY BUICK HAS ALL THESE STAR FEATURES
★ AIRFOIL FENDERS ★ FIREBALL POWER
★ ACCURITE CYLINDER BORING ★ FLITEWEIGHT PISTONS
★ SILENT ZONE BODY MOUNTINGS
★ BUICOIL SPRINGING ★ PERMI-FIRM STEERING
★ FULL-LENGTH TORQUE-TUBE DRIVE
★ BROADRIM WHEELS ★ STEPON PARKING BRAKE
★ DEEPFLEX SEAT CUSHIONS
★ CURL-AROUND BUMPERS
★ TEN SMART MODELS ★ BODY BY FISHER

When better automobiles are built BUICK will build them

Tune in HENRY J. TAYLOR, Mutual Network, Mondays and Fridays

POTTSTOWN AUTOMOBILE CO.
1432 High St. Phone 2089-W

ROLLAWAY BEDS
COMPLETE WITH MATTRESS PAD!
PRICED TO SAVE THE THRIFTY MIDWEEK SHOPPER AN HONEST $10.07
ONLY . . .
$14.88
REG. $24.95 SELLER
It's an all-steel bed with a comfortable link spring and a comfortable pad in durable art ticking is included in this low price. Stores in any closet. Just unfold and you have an extra bed for the unexpected guest. Buy now . . . save $10.07.
HURRY! ONLY 20 TO SELL!

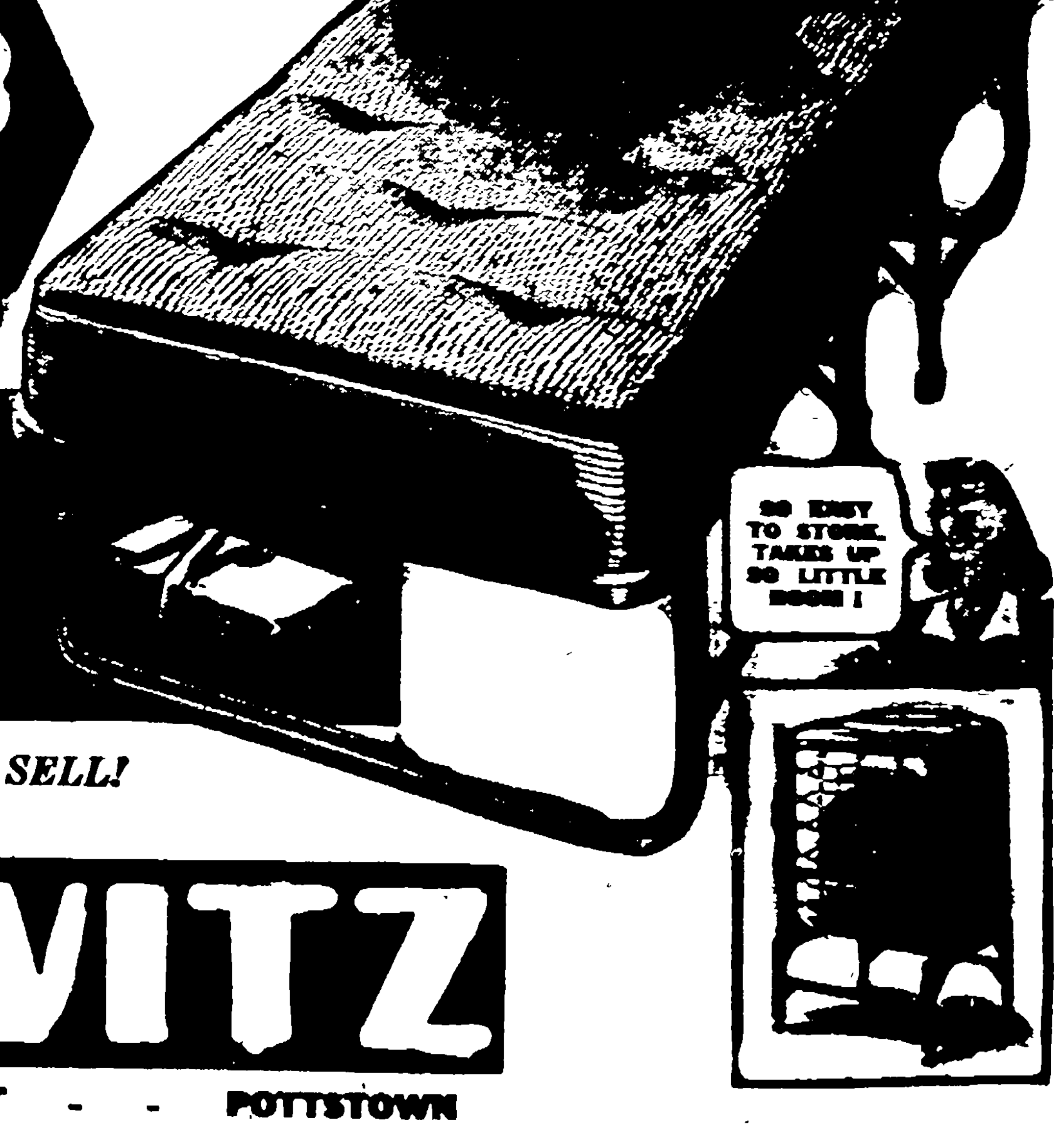

LEVITZ
212 HIGH STREET - - POTTSTOWN

NewspaperARCHIVE® NewspaperARCHIVE®

Interesting Talk On India Scouts Heard at YWCA

"We can all be good scouts at home simply by being good neighbors," said Dr. Ruby J. Manakim of India, in her address to the Girl Scouts of Pottstown and their friends yesterday afternoon at the YWCA.

Mrs. Ralph Spare, president of the Pottstown Girl Scout council, opened the meeting and introduced the speaker, who is active on the Girl Scout executive committee of India and who holds the position of district commissioner of Jaipur and is a member of the executive committee of the All-India General Council for Girl Guides

Dr. Manakim stated that in India the groups are called "flocks" instead of troops and that the Girl Guides, instead of scouts, have members whose age is over 50 years. The Campfire Girls are known as Rangers and the oldest member is 72 years old, she said.

The Girl Guides wear blue and white uniforms and go on a camping trip once a year. During the war, at sundown, the guides knelt in prayer and prayed for the scouts all over the world. However, now that peace reigns, the guides continue this to show their appreciation.

When asked how she likes America, Dr. Manakim replied, "I have been here two times before and I like it very much I have made many fine friends in Pottstown."

Dr. Manakim was attired in her native costume which consisted of a very elaborate, beautifully embroidered sheer white blouse and a piece of rich white material about four yards long and 40 inches wide. This was wrapped around her waist and draped over one shoulder

The program was ended with the Girl Scout hymn and taps.

Elizabeth Koons
STUDIO OF DRAMATICS

Classes Now Forming
For Fall Term
Pre-School, School and Teenagers

Weekly classes will include voice, diction, stage-fundamentals, interpretation, Pantomime, Repetoire, and other aspects of Dramatic Art.

Public Performances by Students

Moderate Rates

Phone Pottstown 245-W

Ardith Zeigler Engaged to Wed

Mrs. Florence H. Zeigler, 364 North York street, announces the engagement of her daughter, Arolth M., to Mr. Harold D. Hahn, son of Mrs. Helen E. Hann, 395 North Evans street.

The betrothed couple are graduates of Pottstown High school. Miss Zeigler is employed by the Bell Telephone company and Mr. Hann will continue his studies this Fall at Penn State college.

No wedding date has been set.

HOSPITALS

MEMORIAL

Admitted: Mrs. Daisy Young, 279 Manatawny street, medical, Jean Thren, Royersford, surgical; John Allmenniger, Boyertown, surgical, Mrs Louella Keen 330 Walnut street, maternity; Mrs. Hazel Whitfield, Hilldale, maternity; Mrs. Mary Keller, Pottstown RD 4, surgical; Mrs. Elizabeth Balletta, Pottstown RD 3, surgical; Mrs Elsie Stewart, Pottstown RD 4, maternity.

Admitted and Discharged: Leroy Weidner, Boyertown, surgical; Dorene Ludolph, Gratersford, surgical; Ann Skarbek, 162 Rohland street, surgical.

Discharged: Mrs Kathryn Wallace, Royersford, medical, Mrs. Mary Panfile, 443 Chestnut street, maternity, Mrs. Christobel Heyser, Norristown, surgical, Mrs Lillian Christy, Pottstown RD 3, medical, Mrs. Lila Bauer, Boyertown, medical, Mrs Cleo Kirlin, 512 King street, maternity, Mrs Mary Zook, Manatawny medical, Mrs. Mary Brazel, Phoenixville, maternity, Paul Seyler, Stowe, medical, Bruce and Barry DiAntonio, Hilldale, surgical; Allen Miller, Stowe, surgical, Warren Hoffman, 224 North Charlotte street, surgical; Mrs Grace Swavely, 726 Walnut street, maternity, Mrs. Bianche Razor, Linfield, medical.

POTTSTOWN

Admitted: Russell Krupp, Schwenkville, surgical, Robert Fox, 424 Beech street, medical, Irwin Bartman, 638 Walnut street, surgical, Mary Kruk, Douglassville RD 1, surgical, Ronald Hampton, Pottstown RD 2, medical; Mrs Margie Hazel, 322 North Evans street, maternity; Mrs. Francis Swartz, 1132 South street, maternity, Mrs. Jeanne Lutz, 101 Warren street, maternity, Mrs Anna Eline, Pottstown RD 3, maternity; Mrs Mary Barndt, 108 South Franklin street maternity, Mrs. Virginia Saylor, 1372 Queen street, maternity; Mrs. Mildred Bealer, Spring City RD 1, maternity.

Admitted and Discharged: Mrs Anna Moyer, Boyertown, surgical; Mrs. Fay Rahmer, Salsfordville, surgical

Discharged: Mrs. Virginia Rupp, Spring City, maternity; Mrs. Hazel Rhinehart, 49 High street, maternity, Arthur Lyon, 720 Beech street, surgical: Dorothy Keifreider, 438 Buttonwood alley, surgical, Edna Strunk, 232 South Price street, surgical, George Huber, Spring Mount, medical.

CLUB NEWS

Social Activities

WEDDINGS

Miss Ann Shanta Becomes Bride At Double Ring Rite

Gowned in traditional white and given in marriage by her father, Saturday morning at 9 o'clock, Miss Ann Shanta, daughter of Mr and Mrs. John Shanta Sr., 422 South street, became the bride of Mr. Michael Chintala, son of Mr. and Mrs. Michael Chintala Sr., Beaver Meadows.

The Rev. John D. Taptuch, rector, performed the double ring ceremony before an altar banked with white gladioli and palms in St. John's Catholic church of the Greek Rite.

Appropriate bridal music was provided by the church choir

Miss Mary Yanusko attended the bride as the maid of honor and the matron of honor was Mrs. Mary Shanta.

Bridesmaids were the Misses Betty Kolarz and Irene Galamba.

The bride wore a white satin gown styled on princess lines with long sleeves pointed at the wrists, an illusion net neckline trimmed with beads and a long train. She carried a prayerbook topped with an orchid, gardenias stephanotis and white streamers.

Her fingertip length veil was edged with imported lace and fell from a crown of seed pearls and rhinestones.

Gowned in an aqua taffeta gown of colonial style the maid of honor carried a fan shaped bouquet of white gladioli among ostrich plumes. He gown had a bustle effect and peplum with an illusion neckline and she wore long matching mitts.

The bridesmaids wore gowns styled like that of the maid of honor and in the same color carrying the same type bouquet of flowers.

The matron of honor was gowned in a rose taffeta gown of the same style with same matching accessories.

Mr. John Chintala, performed the duties of best man while Messrs. John Shanta, Michael Horosky, and George Shanta were the ushers.

At 4 o'clock in the afternoon a reception was held at the Bramcote hotel with guests present from Reading, Beaver Meadows, Trenton N J, Pittsburgh, Youngstown, Ohio, Baltimore, Md., Trescos and Pottstown.

The couple left on a honeymoon trip to New York City and for traveling the bride chose a pink wool dress with black accessories and the orchid from her bridal bouquet. On their return they will reside at the home of the bride.

Social Calendar

Junior Auxiliary of the Pottstown hospital — Meeting tonight at 8 o'clock at the Nurses' home. Mrs. Rosemary Hartman, president, will preside over the meeting This is the first meeting of the Fall season. All members are urged to be present. The election of officers will be held.

• • •

Ladies Auxiliary of the Pottstown hospital — Meeting this afternoon at 2:30 o'clock at the Nurses home. Mrs. Harold Cadmus will preside over the business meeting and the guest speaker will be Mr A. C Seawell, Pottstown hospital Administrator.

• • •

Valley Forge Honey Bee Cootiett club—Meeting tonight at 8 o'clock at the VFW home, 530 High street.

• • •

Business Girls of YWCA—Dinner meeting tonight at 6 30 o'clock at the Dutch grill.

• • •

Pottstown City Council of the Parent Teacher associations—Meeting tonight at 8 o'clock in the library of the Pottstown Senior High school.

• • •

Women's Guild of Shenkel Evangelical and Reformed church—Meeting tonight on the church lawn at which time a corn and doggie roast will be held. Mrs Mabel Bozer Bean, president, will be in charge of the meeting.

• • •

Ladies Auxiliary of the K of C—Meeting tonight at 8 o'clock at the post, High and Hanover streets

• • •

Ladies Auxiliary of the Brotherhood of Trainmen—Meeting tonight at the home of Mrs. Mary Quinter, 322 Cherry street.

• • •

Girl Scouts of Troop 13—Meeting tonight at St Peter's parish house, Stowe.

• • •

Navy Mothers—Meeting tonight at 8 o'clock at the Emmanuel Lutheran church.

• • •

Ladies Auxiliary of the West End Fire company—Meeting tonight at 8 o'clock at the fire house.

Honey Bee Cootiett Club Entertains Veterans

The Valley Forge Honey Bee Cootiett Club Entertained the veterans of the Coatsville hospital recently at a lounge party.

Games were played, and cup cakes and ice cream were served.

Prizes were given to each patient taking part. The prizes consisted of socks, ties, cigars, pipes, tobacco and cigarettes.

Those on the trip were Mrs Ann Cronin, Mrs Emma Campale, Mrs. Helen Raysor, Mrs Valeria Sakewica, Mrs. Julia Salinger, Miss Viola Dampman, Mrs Lula McAlester, Mr. Smith McAlister, Mrs. Ruth Ulrich, Mr. Earl Ulrich, Mrs. Harriett Kalis, Mr Earl Kalis, Mrs. Helen Christ, Mr Carl Smith, Mrs Catherine Rightenour, Mr William Rightenour, Miss Gloria Rightenour, Miss Dorothy Davidheiser, Miss Janet Waters, Mrs Bertha Mort, Mrs Maude Williams, Mrs. Frances Gable and Mrs. Mary Hummel

The trip was made by chartered bus

Mr. and Mrs. Earl Custer Entertains at Roast

The Templin Drug Store Crowd were the guests of Mr. and Mrs Earl Custer, 1042 South street, last night at the Custer Summer home in Gilbertsville at a corn and doggie roast

Games were played, quoits and baseball, and the guests enjoyed the roast

Present were Mr. and Mrs. Joseph Hahn, Mr and Mrs Wynn Templin, Mr. and Mrs. Bernard Fritz Mr Rodney Custer, Mr. and Mrs Samuel Wanner Jr, and Mr. Rufus Eckert

Leonard B. Bechtel Weds Anna Wabin In Eoiscopal Church

On Saturday afternoon at 2 o'clock Miss Anna Wabin and Mr. Leonard B. Bechtel were united in marriage in Christ Episcopal church by the Rev George A. Lineker, pastor.

The bride is the daughter of Mr. and Mrs. Anthony Wabin, 382 North Charlotte street, and Mr Bechtel is the son of Mr. Earl B. Bechtel, 774 Queen street

Preceding the double ring ceremony a recital of bridal music was presented by Mrs Earl Strange, organist.

Gowned in imported French silver lame, the bride carried a bouquet of stephanotis and gardenias. The gown featured a jewel neckline with self-covered buttons and cape sleeves ending in a narrow turned-back cuffs and matching gauntlets.

Her fingertip veil fell from a Victorian coronet made of matching braided lame

Miss Sophia Wabin, sister of the bride, was the bride's only attendant Her gown was styled on the same lines in colonial lilac of faille bengalene and she carried a bouquet of gladioli and pompons in smoke and rose shades.

Duties of best man were performed by Mr Paul R Beroza, Philadelphia

Mrs. Wabin, mother of the bride, wore a dark crepe dress with black accessories and a corsage of scarlet sweetheart roses

Following the wedding ceremony a reception was held at the home of the bride

The couple left on a wedding trip to an unknown destination. For traveling, Mrs Bechtel wore a black silk faille suit with black accessories and a corsage of gardenias

To wash slips and blouses with the regular laundry in the washing machine, place each garment in a pillow case and tie the top securely.

Enrichment of flour and bread helps to increase the thiamine, riboflavin, niacin, and iron in the diet

BIRTHS

Mr. and Mrs Leonard Bealer, Spring City RD 1, announce the birth of a son in Pottstown hospital yesterday .

• • •

Mr and Mrs. Charles Barndt, 108 South Franklin street, are being congratulated on the birth of a son yesterday in Pottstown hospital.

• • •

Congratulations to Mr and Mrs. Baltzor Eline, Pottstown RD 3, on the birth of a daughter in Pottstown hospital Saturday.

• • •

Mr. and Mrs Richard Saylor, 1372 Queen stret, announced the birth of a son in Pottstown hospital Saturday

• • •

Mr and Mrs Harold Swartz, 1132 South street, are being congratulated on the birth of a son in Pottstown hospital Friday.

• • •

Congratulations to Mr and Mrs John Lutz, 101 Warren street, on the birth of a daughter in Pottstown hospital Saturday

• • •

Mr and Mrs Leroy Hazel, 322 North Evans street, announce the birth of a son in Pottstown hospital yesterday

• • •

Mr and Mrs Solomon Whitfield, Hilldale, are being congratulated on the birth of a son in Memorial hospital Saturday.

• • •

Mr and Mrs DeChanel Keen, 333 Walnut street announce the birth of a daughter in Memorial hospital Saturday

• • •

Congratulations to Mr and Mrs Harry Tresger, Linfield, on the birth of a son Saturday in Memorial hospital.

• • •

Mr and Mrs Milton Stewart, RD 4, are being congratulated on the birth of a son yesterday in Memorial hospital.

Sands Family Reunion Held at Elverson Church

The second annual reunion of the Sands Family was held Saturday afternoon at the Elverson Methodist church. The event was attended by 86 descendants of John Sands, who came from England in the early 1700s and settled on a grant of land near Hopewell, Berks county. He died in 1789

The business meeting opened in the Sunday school room of the church, with President Ernest H. Sands, of Pottstown, in the chair A song service was directed by James G Sands, Pottstown, with Mrs. Winifred Clark, of Bristol, at the piano.

The historian, Miss Mary Sands Caskey, of Glenside, read a history of the family She said that James Sands, from whom the family originated in England, was the son of Edwin Sands archbishop of York. He was born in 1622 and died in 1696

Reports were made by the secretary, Miss Clare Peirce, of Germantown, Philadelphia, and the treasurer, Miss Mary C. Peirce, of Philadelphia.

Election of officers under direction of Ernest S Rhoads, of Birdsboro, resulted in re-election for another year The Rev. I B Clark, of Bristol, was elected assistant chaplain

Other officers renamed are as follows: W Ford Sands, Pottstown, assistant to the president, vice presidents, John K Sands, Glendale, Calif., Mrs Mary Gaston, Elverson, Miss Elizabeth Sands, Chicago, Robert C Sands, Shillington, Mrs Leland Booda, Harrisburg; historian, the Rev Edwin Harris, Mount Carmel

A memorial service was held by Rev Clark for the late Peirce Sands, of Reading, and the late Clinton Sands, of Chicago

Games were in charge of the Rev and Mrs Clark, Mrs Mary Sands Gochnauer and Miss Eleanor Sands, the latter of Pottstown

The following program was held after dinner served by ladies of the church

Piano solo Mrs Ruth Guth of Carlisle, vocal solo, James G Sands, Pottstown, vocal solo, Mrs. Mary Gochnauer, Pottstown, instrumental duet, Rev. Clark and son, Carey, of Bristol, Pa., accompanied by Mrs Clark on piano, vocal duet, Mrs Leland Booda and daughter, Janet, of Harrisburg, sextet, the Clark Family, mother, father and four children, vocal solo, Doris Seal, of Elverson humorous poem, Ernest H Sands, Pottstown, vocal solo, Mary C Peirce, Germantown, vocal solo, Edward Peirce, Germantown

Those attending came from Carlisle, Harrisburg, Shillington, Reading, Birdsboro, Pottstown, Germantown, Cheltenham, Bristol, Elverson, Douglassville, Glenside, West Chester, Glen Moore and Wildwood, N J.

WEDDING ANNIVERSARIES

Today

Mr. and Mrs. John F. Psota are celebrating their second wedding anniversary today.

• • •

Mr and Mrs Harry E Renninger, 114 North Washington street, 26 years.

15th Year Starting For Women's Club At Dinner Meeting

The 15th year will begin for the Pottstown Women's club tomorrow night at 6 30 o'clock with a dinner meeting at Clover Leaf restaurant.

Miss Florence A Erb, newly elected president, will preside over the business meeting and Mrs Walton F. Merkle, chairman of the Room and Hospitality committee, is in charge of the dinner arrangements and Mrs Lawrence Ruth is in charge of the table decorations

There will be group singing and a social hour following the dinner

Other newly elected officers for the Fall term are Mrs George L Hughes, vice president and program chairman; Mrs William A White, corresponding secretary, Mrs Kenneth Z Fillman recording secretary; Mrs D Hunter Klink treasurer, Mrs Robert D Frederick, Mrs Edward W Fleming, Mrs J Robert Von Drach, Mrs Adam F Saylor, Mrs Joseph L James and Mrs William H. Thomas are the directors.

CASH!

For Your Old SINGER
WE PAY
$15 to $40
For Your Old Singer Treadle Machine
We Also Buy Electrics
Sell Now Before Prices Drop

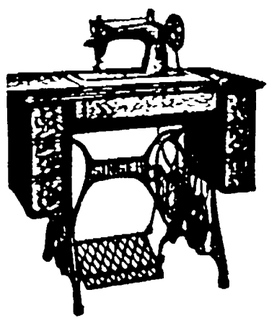

ATTENTION — We need 500 Rusty or Broken Singer Heads for Parts. If you have one of these types, do not hesitate to call.

Phone: Pottstown 892-M or Write Mercury Box Y-85
Acme Sewing Machine Co.

Biggest Hillbilly and Cowboy Jamboree
EVER HELD IN THIS SECTION TO TAKE PLACE AT
SUNSET PARK
1 Mile North of Pottstown, Route 663
Tuesday Evening, Sept. 9, 1947
This will be a Benefit Show for the late Fiddling Frankie Stehman who met death at his place of employment.
SHOW WILL START PROMPTLY AT 7 P. M. AND WILL CONTINUE UNTIL ALL GANGS LISTED BELOW HAVE ENTERTAINED

1. Sleepy Hollow Gang
2. Red Swavely and The Pals of The Saddle
3. Willis Meyers and The Bar X Ranch Boys
4. Ertman Sisters
5. Smokey and The Buckeroos
6. Silver Star Rangers
7. Bar X Rangers
8. Tex Carson and The Smokey Valley Boys
9. Squire Perkins and the Missouri Mule Skinners
10. Bill and Marge, well-known duet of Pottstown
11. Chill Bechtel and The Prairie Pioneers

There is also a possibility that Uncle Jack & Mary Lou and Shorty Long and The Santa Fe Rangers will be able to put in their appearance.
All the above troupes are donating their services for this benefit jamboree for the late Frank Stehman's widow.
Admission . . . . . only 40c

The NEW FALL FASHION
This Soft Brush Permanent Requires No Cutting or Setting

$5 to $15
Machine—Machineless Cold Wave
MARY EPP'S
Beauty Salon
410 High St.—1st Floor
Phone 3986-W or 3290
Open 9 A. M. — 9 P. M. Daily

SPECIAL!
Your hair professionally cut, washed and set into featured styles.
PERMANENT WAVES
Complete $7.50 to $50
Machine, Machineless, Cold Wave
For Appointment, Call 483
ELSIE'S BEAUTY SHOP
New Address
343 High St. 2d Floor Front

ROSE BEAUTY SHOP
151 HIGH ST.
Rose B. Quigley, Prop.
Make Your Selections Now For Hand Knitting
We have all the newest shades in yarns and books with many new styles from which to select.
Crochet and Tatting Cottons
Rug Patterns
Angora for Sweaters

Susie's Keen, Alert. She's Healthy!
Pure, wholesome water is an important part of the diet.
ORDER YOURS TODAY
ROCKWOOD SPRING WATER
Phone 2939

REMEMBER—To Use Our FILM DEPOSITORY when we're Closed—
Gives You 24-Hour, Too!
The HERD STUDIO
King at Penn—Pottstown

The *Finest*
Custom-Made
● Slipcovers ● Draperies
● Bedspreads
264 HIGH ST. Above Kessler's
Roberts'
Phone 2017-W

Frederick Permanent $5
COMPLETE
For Appointment Telephone 726
THELMA'S BEAUTY SHOP
200 HIGH STREET — Second Floor

Beautiful Norcross and Gibson
CARDS 15c - 25c - 35c
You'll want these artistic, formal or humorous cards to remember wedding and birthday occasions and anniversaries, for shut-ins, cherished friendships, etc. . . . to let the folks know you care.
Other Norcross and Gibson Cards
5c—10c—50c—1.00
Downstairs
The NEW YORK STORE

AIR-CONDITIONED
HIPPODROME
NOW!
It's Happier Than Heaven.

the Hit of '47!

WARNER BROS.
STRAND
NOW SHOWING
TWO BIG HITS
Paramount Presents
Ray Milland · Teresa Wright
Brian Donlevy
"The Trouble With Women"

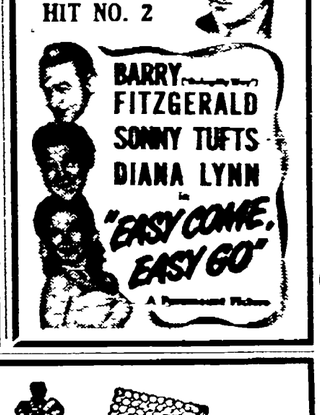

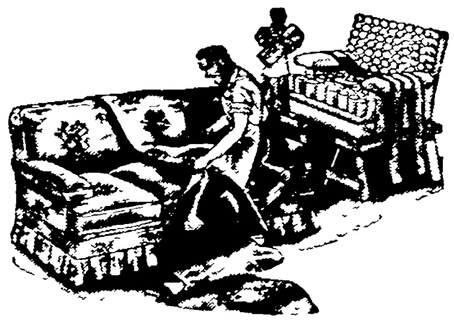

We Can Make Your Old Living Room New Again
We've assembled thousands of yards of fine fabrics from which you can match or contrast an entirely NEW color scheme and which will give you years more service from your old living room furniture. We guarantee the workmanship and materials, AND your satisfaction with the job.

HERE'S WHAT WE DO:
● We call for and deliver
● Old covering removed
● Frames repaired, braced, repolished
● Webbing reset, replaced
● Platforms completely rebuilt
● Filling added
● New springy seat cushions
● Covered in fine fabric

Reasonable Prices
ROWE UPHOLSTERING FACTORY
Old Reading Pike, Above Stowe
Watch for Sign — Phone 555-R-4

NewspaperARCHIVE®

YOUR BIRTHDAY ANNIVERSARIES

TODAY'S HOROSCOPE

IF THIS is the anniversary of your birth, you are artistic and musical have positive ideas and like having your own way You are discriminating and shrewd a good student, deep thinker, and an interesting talker Loving faithful and devoted to your family, you will in all probability not fail in love at first sight

Today

Kenneth Tinney, son of Mr and Mrs W Bertram Tinney, 108 Roland street

* * *

John Zelenak Jr, son of Mr and Mrs John Zelenak, 443 Water street

* * *

Barbara Montague, daughter of Mr and Mrs James Montague, 179 Sheridan street.

* * *

Rudy Karkosak Jr, son of Mr. and Mrs Rudolph F Karkosak, 323 High street 4 years old

* * *

Judith Ann Yost, daughter of Mr and Mrs Ralph Yost, 668 Spruce street 6 years old

PERSONALS

Miss Mary E Haldeman has returned to New York City after spending a 2-week vacation with her parents, Mr and Mrs A L. Haldeman, Alamac Farm near Congo

* * *

Miss Jean Ann Reifsnyder, 618 Beech street, has been admitted as a medical patient in the Reading hospital.

The 1946 sauerkraut pack was slightly larger than 1945's Plenty of this kraut is still available

BEATRICE FAIRFAX'S Advice To The Lovelorn

AN EXTRAORDINARY SITUATION

One of the most extraordinary letters I have ever received comes to me from a woman who seems without morals, conscience, or standards of any sort whatever, and is completely unaware of it. Her story is so astonishing that I will not try to summarize it but give you the letter just as it stands

She writes

"I got married in 1937 and lived with my in-laws while we were waiting for our flat to be ready I was caught stealing on my job just before I was married, and the second day I was married I was bumming a ride home from work.

"When we went to housekeeping, my husband had no shoes on his feet so he was saving his nickels and dimes to buy some I stole the money and told him a lie about it He found out and told me that regardless of what I did, he always wanted me to tell the truth about it and be honest with him

Now I have been married 10 years, have five children and a beautiful home Out of these 10 years, I have cheated for seven, and have a child by one of these men, who is three years old now My husband does not mistreat her

"I feel as though I am not getting any affection, for my husband fights with me a lot. I keep my home pretty, wear my make-up and clothes just right Through my husband, I've got two promotions on my job in two months. Things run smoothly for about a week and then I'm caught in a lie and we start all over again. Every time we fight I throw it up to him that I get no affection and he gets mad

"We will wait for an answer from you to tell us who is wrong Would you say I received affection or not from him? He keeps insisting he loves me, but I insist he doesn't He says it is me that doesn't love him The only time I feel I'm getting any affection from him is right after a fight.

"My husband has never cheated and has no bad habits He spends all his time with his family.

Your quick answer is very vital to us because our home will depend on what you say"

* * *

I don't think this correspondent of mine is going to like my answer for my opinion is that if her husband has put up with her for 10 years, he has given her an incredible amount of affection and forbearance. To say that it is more than she deserves would be to put it mildly

By her own admission this woman is a cheat and a liar On his side, and also on her own admission her husband is faithful and good to her He has apparently even gone so far as to take her illegitimate child into his home and treat it like one of his own In the name of all that is fantastic, what more does this woman want? To complain that her husband shows her no affection, in the face of this mountain of evidence to the contrary, is about as sensible as it would be to complain that you had been short-changed when someone gave you $999,999.99 instead of a million dollars.

If this woman should spend the rest of her life devoting herself to making a happy home for her husband and keeping out of trouble she could hardly even then repay him for what he has done for her But if she wants to continue in the unbelievably lucky situation she is in, I advise her to do just that If she is too far gone morally to make this effort, then I think her husband would be perfectly justified in calling it a day taking his children away from such an unfit person and trying to get some happiness out of what is left of his life.

Judith Prutzman Feted On Eighth Anniversary

Mr and Mrs Garrett Prutzman, Hillandale View, Douglassville RD 1, feted their daughter, Judith, recently on her eighth birthday anniversary.

Pink and blue color scheme prevailed and a large one tier decorated birthday cake was the centerpiece on the table

Games were played and prizes won by Tommy Wright, Doris Wilson, Edmond Lando, Joan Yost, and Rex Robinson, after which refreshments were served

The celebrant received many lovely gifts

Other guests present were Bonnie Nagengast, Peggy Anne Miller, Kitty Lou Lessig, Judy and Ren Robinson, Linda Betz, Barbara Yost, Ronald Yost Mrs Laura Anderson, Mr and Mrs S T Houston, Miss Jane Houston, Mr and Mrs George Wright, Mrs Marge Miller, Mrs Dorothy Bean, Mrs Vivian Nagengast and James Yost

Miss Jessie K. Naylor Engaged to W. H. Boyer

Mr and Mrs John A. Naylor, 16 West Vine street, Stowe, announce the engagement of their daughter, Jessie K to Mr W Henry Boyer, 29 West Second street

No date has been set for the wedding

Miss Naylor is employed by the postoffice in Stowe and Mr Boyer is employed by the Pottstown Machine company as a molder.

Lady Reindeer Drill Team, Families Enjoy Roast Party

Members of the Lady Reindeer drill team and their families held a doggie roast last night at Sunnybrook park

Games were played and the party was well attended.

It was announced that the Lady Reindeer lodge meeting will be held Wednesday, and at that time the supreme deputy from Phoenixville will be present

Dress up stuffed cabbage with a peppy Spanish sauce

OBITUARIES

MRS. GARAPHELIA YERGER, 96, widow of William Yerger, died at the home of her grandson, 353 **CHESTNUT STREET, POTTSTOWN**, Saturday morning at 2 o'clock.

A native of Maryland, she was the daughter of the late Eber and Susan Pennock, and lived in North Coventry township 35 years before she came to Pottstown four years ago She was of the Quaker faith.

Surviving are the following children: Mary, widow of William Smith, 353 Chestnut street; Samuel M., Mont Clare, Jennie, wife of Eli Scheffer, 48 King street, Henry, 548 Lemon street, Stowe, and George, Reading, also 14 grandchildren, 22 great-grandchildren and four great-great-grandchildren.

Funeral services will be held at 353 Chestnut street tomorrow afternoon at 1 30 o'clock, with interment in Shenkel cemetery.

Funeral services for **CHARLES KOZAK, 128 RIVER ROAD, SOUTH POTTSTOWN**, were held Saturday morning at 8 o'clock from a funeral home at 210 North York street

Requiem high mass was celebrated at 9 a. m. in St. Peter's Polish Catholic church. The Rev. John Naja, pastor was celebrant.

Interment was made in St. Aloysius new cemetery, Charlotte street

Bearers were Francis Kocan, Francis Pirog, Michael Skarbeck, Edward Skarbeck, Francis Sitko and George Stewart

Firemen's Relief Group To Meet Tomorrow Night

A meeting of the Pottstown Firemen's Relief association will be held tomorrow night at 7:30 o'clock at the fire house of the Philadelphia Steam Fire Engine company. President Charles M. Jones will be in charge

COMPLETE 16 mm SOUND FILM SERVICE
For
Educational—Religious—Feature Programs
Also Short Subjects
ANGSTADT PHOTO SUPPLY
109½ HIGH STREET, POTTSTOWN
"The Store Selling Photographic Merchandise Exclusively"

THIS WEEK'S
BEAUTY SPECIAL
$9 ISANA OIL WAVE $3.95 Complete
PHONE 3388
Hours: Daily, 9 A. M. to 9 P. M.
Except Mon. & Sat., 9 A.M. to 6 P.M.
Edna Rose
15 S. Hanover Street

FOR CAPACITY MILK
...FEED PURINA COW CHOW
Milk is worth real money today, and you know that nothing can beat Cow Chow for making lots of milk.
PURINA COW CHOW
L. R. LEVENGOOD ESTATE
Third and Hanover Sts. — Phone 513

BRIDES-TO-BE
Invitations—Announcements
Genuine Engraving—Embossing—Correct Forms—Quality without extravagance.
United Printing, 1128 High St
Phone Evening Appt. 2251-J.

MODERNIZE NOW!
The complete cost of modernizing or repairing your home may be financed easily, quickly thru this Bank. No immediate cash outlay is required. Rates are low, and the loan may be repaid in convenient monthly installments. Get an estimate of the cost. Then either come to the Bank yourself or tell your contractor you want to finance here Insist on this Bank's experienced service.
THE NATIONAL BANK OF POTTSTOWN
Pottstown's Oldest Banking Institution
Member Federal Deposit Insurance Corporation

MUSICAL INSTRUCTION
Cornet, Trumpet, Alto Horn, French Horn, Trombone, Baritone, Euphonium
Bass, Drums, Theory, Transposition, Harmony, Arranging, Composition
HARVEY LEROY WILSON
Phone 574

SENSATIONAL OFFER
A PROFESSIONAL $12.50 COLD WAVE FOR $5
Comp. and Guaranteed
ALBERT'S Beauty Salon
PHONE 2517 · 211 HIGH STREET POTTSTOWN

IT SOUNDS LIKE FUN!

FREE CONCERT MOVIES DANCING
GIVEN BY THE NATIONAL GUARD
TOMORROW NIGHT
AT THE ARMORY
8-9 P. M. Pottstown Band Concert
9-10 P. M. "5th Division on Iwa Jama" (In Technicolor) "Invasion of Normandy"
10-12:30 Dancing
Music by Woody Leigh and His Orchestra
Courtesy of Russ Garber and Woody Leigh
Music Donated by Local 211, American Federation of Musicians

The lucite plume makes it oh, so easy to apply nail enamel smoothly, beautifully, *expertly*.

A brand new life in Nail Enamel!
A brand new life in wear!
A brand new life in application!

REVLON'S LASTRON

Revlon's new miracle nail enamel, Lastron, goes on like a breeze . . . dries in split seconds . . . ends smearing, peeling and chipping worries! *Wear?* Lastron is the charmed life in nail enamel! The bottle is beautiful. Better still, it's *practical:* And super-steady! Its exclusive lucite plume *balances* your hand to make you an *expert* at applying nail enamel. *Discover* Lastron today. In all the Revlon "genius colors"! .60 plus tax.

Incredible! **EVERON,** *Revlon's wonder base-coat, has iron-grip adhesion! Stays on till you take it off* .60 plus tax.

Your *left* hand is expert, too, with the exclusive plume to guide it!

KESSLER'S
264 HIGH STREET

NEWSPAPER ARCHIVE®

Boyertown

MRS. LEON R. MEST, Repr. Phone 184 — HARRY L. GILBERT, News Phone 126-R

Philadelphia Ave. and Washington St.

Democratic Contests to Feature Primary; Paper Ballots to Be Used Last Time

Two contests in local Democratic ranks will feature tomorrow's primary election in Boyertown, in which party nominees for borough and county offices will be named to face each other in the November general election.

A four-cornered race for nomination for borough council on the Democratic ticket is scheduled to be settled tomorrow, with but three nominees to be named. Seeking the post are Claude W. Kline, incumbent and president of borough council; Arthur R. Reary, Robert C. Stauffer and Stanley L. Rhoads.

Two men—Samuel R. Knouse and Dr. Elmo B. Sommers—are seeking the vacancy on the school board created by the resignation of Raymond K. Fryer. The unexpired portion of Fryer's term is two years.

Except for these contests, party caucus selections will be nominated, provided there is no strong "Write-in" movement tomorrow. Other Democratic nominees follow: School director (six year term), Augustus D. Gresh, incumbent; assessor, Claude A. Croll, incumbent; auditor, Marion A. Kinder; judge of elections — first precinct, Elmer T. Swavely; second precinct, no aspirant; inspector of elections — first precinct, Elda J. Reinert; second precinct, Florence Butterweck.

Republican nominees: council, Murray A. Crull, incumbent; Norman S. Gotwals, incumbent, and Franklin H. Gottshall; school director (six year term), Daniel H. Unger, a former board member; school director (two-year unexpired term), Mark A. Campbell; auditor, Harold G. Hunsberger; assessor (no nominee); judge of elections—first precinct, R. Vincent Clarke; second precinct, Warren R. Moyer; inspector of elections—first precinct, Mrs. Hester C. Gotwals; second precinct, Helen B. Gottshall.

An era in Boyertown voting will end tomorrow when paper ballots will be used for the last time. Voting machines will be used for the first time in the November general election. Polling places—open from 7 a. m. to 8 p. m. tomorrow—are the Town Hall for voters in the first precinct and the basement of Mest's news agency for voters in the second precinct.

County offices on which Boyertown voters will also act are as follows: judge of the superior court—Dem., Ivan J. McKendrick, Cambria county; Rep., John S. Fine, Luzerne county. Judge of Orphans Court (one to be named, salary, $14,000)—Dem., F. A. Marx, Reading; Rep., P. H. Reigner, Wyomissing. Judge of the Court of Common Pleas (one to be named, salary, $14,000)—Dem., H. Robert Mays, Exeter township, and John P. Wanner, Reading; Rep., James W. Bertolet Reading. County Commissioners (two to be nominated, salary, $5000)—Dem., John G. Keller, Reading; Robert R. Adam, Perry township; Ralph G Mathews, Mt. Penn; Charles B. Ebling, Muhlenberg township; and Richard G. Schofer, Exeter township; Rep., James M. Wagner, Wyomissing; Howard Murray, Birdsboro; and Charles F. Wisser, Sinking Spring. District attorney—(one to be named, salary $6000)—Dem., David Sharman Jr., Spring township, and John E. Ruth, Shillington; Rep., Henry M. Koch, Wyomissing Hills. County treasurer—Dem., Samuel N. Moyer, Wernersville, and Harvey S. Adams, St. Lawrence; Rep., Raymond H. DeTurk, Reading. County controller—Dem., Ralph E. Schoener, Reading, and Eugene R. Andes, Reading; Rep., H Claude Bell, Reading.

Also recorder of deeds—Dem., William H. Lutz, Exeter township, and Vernon T. Hiester, Reading; Rep., Harry F. Kaufman, Ontelaunee. Register of wills—Dem., John C. Cook, Topton; William E. Troutman, Reading; and George J. Eisenhower, Reading; Rep., Clair M. Price, Longswamp. Sheriff—Dem., Joseph R. Dickinson, Mt. Penn; Fred M. Hinkle, Reading; and Frank E. Wert, West Reading; Rep., Roy Schweitzer, Temple RD 1; George E. Lehman, Mt. Penn; Lloyd C. Showers, Bethel township; and Jonathan Brightbill, Reading. Clerk of court of quarter sessions—Dem., Calvin J. Kutz, Boyertown; Ralph Detterer, Washington township; Robert E. Althouse, Lower Alsace township; and Paul A. Gettel, Tulpehocken township; Rep., (no aspirant).

Also prison inspectors—Dem. Charles F. Lash, Reading; Charles E. Sweigert, Reading; Raymond S Deisher, Fleetwood; Charles S. Seifert, Reading; William H. Adams, St. Lawrence; Russell G. Leinbach, West Lawn; and Milton J. Sterner, Lower Heidelberg township; Rep., Jane C. Reber, Reading; William F. Becker, Laureldale; Ralph J. Trexler, Kutztown; and Walter K. Coleman. County Surveyor—Dem. Lawson G. Dietrich, Richmond township; Rep. Lewis E. Hart, Wyomissing.

Third party on tomorrow's ticket is the Socialist, running candidates for county office as follows: Judge of Orphans' Court, David H. H. Felix, Philadelphia; Judge of Common Pleas Court, Darlington Hoopes, Reading; County commissioners, James E. Wessner, Reading, and Charles M. Weiss, Womelsdorf; county treasurer, Robert G. Aulenbach, Womelsdorf; county controller, Roy Strohl, Alsace, recorder of deeds, Charles S. Rohrbach, Spring township; register of wills, Jacob D. Reber, Reading; sheriff, Arthur J. Hilday, Reading; clerk of courts, Stephen L. Lawrence, Reading; district attorney, Grant E. Wesner, Reading; prison inspectors, May Quaintance, West Lawn; Stephen M. Lewicki, Paul E. Rollman, and William Prutzman, all of Reading.

Police Nab Driver After Midnight Chase

Following a midnight chase by Boyertown police from the Hub on South Reading avenue and Second street, through Morysville, and for some distance on Route 562, George W. Weinsteiger, of Boyertown RD 1, was charged with failure to stop on signal of the siren of the police car and turning off all his lights to avoid identification by police and will be issued a summons to appear before Justice of the Peace Earl H. Keim, 133 North Walnut street.

The charges were brought by Patrolman Douglas R. Zook, who with William S. Moyer, made the chase yesterday morning at 1:35 o'clock in the police car.

WEDDINGS

Miss Betty Louise Robinson, daughter of Mr. and Mrs. Frank M. Robinson, 1237 Alsace road, Reading, and Richard Paul Faust, son of Mr. and Mrs. Paul Faust, 219 North Reading avenue, Boyertown, were married yesterday at 8 a. m. in the parsonage of St. John's Evangelical Lutheran church at 115 North Reading avenue, Boyertown. The Rev. David F. Longacre, pastor, officiated with the double ring ceremony.

The bride was attired in a white wool street dress, threaded with gold lace. She wore black accessories and a corsage of red rosebuds.

Following the ceremony, a wedding breakfast was held at Boyer Towne inn for the immediate families, after which the couple left on a week's trip to the South. Upon their return, they will make their home with the bride's parents in Reading.

The groom, a graduate of Boyertown High school, class of 1940, is employed with Sardoni Construction company. The bride is a graduate of Kutztown High school and Allentown General Hospital School of Nursing. Following completion of a course in a Reading business college, she entered the business world and now is employed at Metropolitan Edison company, Reading.

A wild goose has been photographed at an estimated height of 29,000 feet, almost 5½ miles high.

Boyertown Classified

Deaths 1

GRIM — In Boyertown, on Thursday, Sept. 4, 1947, Laura Harry Grim, son of the late John M. and Elizabeth (Strauffer) Grim, aged 85 years. Relatives and friends are invited to the funeral from the Linwood W. Ott Funeral Home, Warwick St., Boyertown, on Sunday at 2:00 p. m. Interment in Fairview cemetery, Boyertown. Friends may call Saturday evening 7 to 9 p. m. (Ott)

Farm Equipment 53

B2B and HENRY
International Harvester
Sales and Service
Genuine Repair Parts
Firestone Auto and Home Supplies
New Berlinville Pa. Phone 529

MEN WANTED

Apply Boyertown Planing Mill Co. Second and Franklin Sts., Boyertown.

Grand Jury Visits County Institutions; Seeks Improvements

The September grand jury, of which Peter S. Osman, of New Berlinville, was chairman, recommended construction of a new chapel at the county tuberculosis hospital in Bern township, as the panel of ten women and six men completed its work of considering 82 bills of indictment Thursday noon and spent the rest of the day and Friday visiting county institutions.

The grand jury also suggested that a new heating system is needed at the Boys Home on Schuylkill avenue in Reading. Otherwise, the report stated, the panel found the institution in good order. President Judge H. Robert Mays, who received the jury's report with Judge Warren K. Hess also on the bench, said he believed the jury's recommendation will help get installation completed, since the county is already considering putting in the heater.

The jury suggested erection of a new building for the county farm at Shillington. The jury found the institution to be clean.

"The county is faced with the problem of tearing it down and rebuilding it in Bern township or rebuilding it on the present site," said Judge Mays. "We feel that there should be room for at least 50 to 75 more persons."

The grand jury reported it found things at the county prison in good condition, with the exception of the women's quarters, where it recommended improvements, pointing out that the one and only shower room is used for utility storage purposes, whereas it "should be kept as a shower only," the report said. It also added that the room used for recreation is too small and should be improved.

$30,000 in Leave Bonds Cashed in Boyertown

Veterans from Boyertown and vicinity have cashed in about $30,000 worth of terminal leave bonds since the opening day of redemption last week, officials of the two local banks said on Saturday.

Effenger M. Trb, cashier of the Farmers National bank, said redemptions there totaled about $10,000. He said that the trend was toward a tapering off in cashing in bonds during the past few days. Charles A. Y. Davidheiser, assistant cashier of the National bank of Boyertown, said redemption there totaled somewhat over $20,000 and reported a similar tapering off.

Only the coastal regions and low-lying peninsula of Yucatan in Mexico have a tropical climate.

MEETINGS

Rotary club tonight at 6:30 o'clock in Boyer Towne Inn. Speaker—Dr. Ray Haupert, president of Moravian college, Bethlehem, Pa.; topic—"America's Future, Our Business."

• • •

Auxiliary of St. Joseph hospital at 6:30 p. m. today at home of Mrs. Walter W. Davidheiser, 525 East Fourth street.

• • •

Troop 1 Boy Scouts of Gilbertsville tonight at 7 o'clock.

• • •

Troop 3 Boy Scouts of Boyertown tonight at 7 o'clock in Church of the Good Shepherd, Evangelical and Reformed.

• • •

Drum and bugle corps of Charles B. Yerger post 471, American Legion, tonight at 7:30 o'clock in Legion home.

• • •

Boyertown and Eastern Berks Visiting Nurse association tonight at 8 o'clock in civic room of National Bank of Boyertown.

• • •

Boyertown post 3487 VFW tonight at 8 o'clock in Orioles home.

• • •

Camp 104 POS of A tonight at 8 o'clock in lodge room of Keystone Fire company.

Fire Company Wins In Topton Parade

The Keystone Fire company, Bechtelsville, won a $25 prize for having the largest non-uniformed group in line of march at the parade sponsored by Topton Fire company on Saturday. The event marked the housing of a new 750-gallon Seagrave pumper by the host company.

The Friendship Hook and Ladder company of Boyertown received an award of $10 for having two pieces of apparatus in the parade. The Keystones of Boyertown and Keystones of Bechtelsville won $5 each for having one piece of apparatus in line.

The Friendship company was accompanied by apparatus and its emergency truck, and Pottstown band, while the Keystones of Boyertown were accompanied by their auxiliary and apparatus. The drum and bugle corps of Charles B. Yerger post 471, American Legion, also participated.

The local marchers were among the 1500 paraders who participated in the hour-long march. The Rev. Frank W. Ruth, state senator and chaplain of the Berks County Firemen's association, was principal speaker at the housing ceremony and praised the firemen of Topton for the work they have been doing.

Doctor Is Uninjured As Auto Is Struck

A Buick sedan driven by Dr. C. L. Dries, of Eshbach, was damaged on East Philadelphia avenue near Chestnut street Saturday at 11:30 a. m. when the door which Dr. Dries was opening was struck by an automobile operated by Mrs. Harold Boyer, of Morysville. The veteran physician was uninjured.

Dr. Dries' car was parked headed East on Philadelphia avenue and the automobile driven by Mrs. Boyer was headed in the same direction. The accident occurred as the physician was opening the door on the left side of his vehicle. The door was smashed and the left side of the car received other dents.

PICNIC TOMORROW

Members of the ladies auxiliary of Charles B. Yerger post, 471, American Legion, will hold a picnic tomorrow night at the home of Mr. and Mrs. Nick Iezzi, near Worman. The group will assemble at the Legion home, North Reading avenue, at 6 p. m.

DEATHS - FUNERALS

Funeral services for **ISAAC H. GRIM, of 373 WEST PHILADELPHIA AVENUE, BOYERTOWN,** were held yesterday at 1:30 p. m. from a Warwick street funeral home in Boyertown. The Rev. Harper L. Schneck, pastor of Church of the Good Shepherd, Evangelical and Reformed, officiated. Interment was made in Fairview cemetery, Boyertown.

Bearers were Harry Grim, Albert Grim, Bladen Grim, Sydney Grim, Mark Reese and John Graver.

MARIE (THOMAS) SCHOENLY, 74, wife of Harvey B. Schoenly, **564 RIVERSIDE DRIVE, NEW YORK CITY,** died in the home of her sister-in-law, Mrs. Samuel Brumbach, 235 Clymer street, Reading, while spending a vacation there.

She was a daughter of the late John and Frederica (Hahn) Thomas. A brother, Albert Thomas, died in Honesdale the past week.

She is survived by her husband; a brother, George H. Thomas, of Brooklyn, N. Y.; and a sister, Kate Thomas, of Honesdale.

Funeral services will be held tomorrow at 2:30 p. m. from a Warwick street funeral home in Boyertown. The Rev. David F. Longacre, pastor of St. John's Evangelical Lutheran church, will officiate. Interment will be made in Fairview cemetery, Boyertown.

Poland to Try Seventeen On Espionage Charges

WARSAW, Poland, Sept. 7 (AP)—A military court in Krakow announced today it would bring up for sentencing next Wednesday 17 men accused of espionage on behalf of foreign powers.

The defendants, including four top-ranking members of Vice-Premier Stanislaw Mikolajczyk' Polish Peasant party, have asked the court for lenient sentences and an opportunity "to return to normal life."

The military prosecutor demanded death for 10 of the defendants and long imprisonment for the other seven.

New Oil Fields Found On Japanese Island

TOKYO, Sept. 7 (AP)—Japanese newspapers today reported "discovery of the biggest oil field in Japan" near Teshio on the west coast of Hokkaido near the northern tip of that big island.

They gave no inkling of the estimated richness of the supposed deposit but said the Imperial Petroleum company soon would start two test wells 2000 and 2500 meters (about 6500 to 8000 feet) deep.

Some small-scale oil production has been going on in the district, but even the output of Japan's main oil fields in the Niigata and Akita areas of Honshu is insignificant.

The papers said the new deposit was located by explorers of the ministry of commerce and Hokkaido university and that it was 30 miles wide and extended out under the sea.

ADVERTISEMENT ADVERTISEMENT ADVERTISEMENT ADVERTISEMENT

BUSINESS and INDUSTRY

Cleaning Days Mean Home Septic Tank In Need of Attention

School and Fall housecleaning days are here again, and that means attention to your home and surroundings and preparation for Winter.

Attention to your home and vicinity means you should give consideration to your cesspool and septic tank, it is pointed out by William S. Hickman, phone West Chester 1454, who has modern equipment for cleaning them and who does this and odorless excavating anywhere in this section.

Your health and pride in your community demands that your cesspool and septic tank should receive regular, periodic attention. Some people do not stop to realize this, but it is highly important, Mr. Hickman points out.

Why not solve it right now? Phone West Chester 1454 and let Mr. Hickman take care of the matter at once.

The art of felting, or pressing hair into fabric, is believed to be older than the art of weaving.

Raisin vineyards are planted east to west so that sunshine can reach the grapes all day.

Modern Electrical Appliances Can Provide Valuable Home Aids in Months Ahead

The approach of Fall means cooler weather, housecleaning, getting the home in shape to weather the cold Winter months ahead.

If there is ever a time a housewife appreciates good electrical home appliances more than any other season of the year, it is when Winter has settled in and she spends so much time indoors.

There's the vacuum cleaner, the radio to keep her entertained, the refrigerator to keep her food right, the toaster and a dozen and one other smaller items that make housekeeping a little more bearable—in fact a pleasure to many.

It would be pretty hard to imagine a modern 1947 home without at least part of these conveniences.

And today in a modern electrical store they are back on the market so there is no excuse this Fall for not having them installed in your home, or old appliances replaced with new and modern.

The C. J. Keiser Company, 22-24 North Washington street, has radios, refrigerators, ranges, vacuum cleaners and many other appliances that will help modernize your home.

Visit this modern store and make your selections now while they are available.

Fat's Station Gives Service That Pleases

Every automobile owner today like to feel that when he drives his car to a service station, he can leave it there for lubrication, an oil drain or the like, go about his business shopping while an attendant looks after it, and know the job will be done right.

In short, he doesn't need to "watch" that attendant for fear he'll miss or skip something important about the servicing.

That confidence plus quality oils and greases and gas means a lot toward car preservation and confidence on the part of the car owner.

Today with cars much older, it is doubly important that the service station man do his best to give the car owner good service. His car needs more vital attention than ever before.

And an automobile, being a sizeable investment, calls for the best.

Fat's Atlantic Service station, High street (near Penn Village), Pottstown, gives you the type of service you feel you should have when you drive into a gas station.

Here is offered that famous Motor-Sway lubrication so many motorists are talking about.

Try this service station for better service.

Business Notes

Your car will receive the proper lubrication if you take it to the Merit service station, South and Hanover streets. Tires are sold here, too.

Phone Phoenixville 6327 and LeRoy H. Kulp will come and clean that cesspool and septic tank. He has modern equipment and has had over 25 years' experience in this work.

Installations are made on boilers and radiators by the General Heating & Plumbing Supply company, 29 High street. Phone 1154-J for dependable products and service.

Have J. Fegely & Son, 38 High street, install an Iron Fireman stoker in your home now and you can laugh at Winter weather for many years to come. Here is a stoker that will really heat your home.

It is estimated that by 1980 there will be 22 million people in the U. S. over 65 years of age.

The 200-inch mirror of the new telescope at Palomar, Calif., weights 18 tons.

STATE
Boyertown — Phone 65
TODAY & TUE.
ONE OF THE MOST STIRRING STORIES EVER FILMED

"The Picture of the Year" —says Redbook Magazine
"Nothing is more exciting, more thrilling!" —True Story Magazine
"Pick of the pictures!" —Liberty Magazine
in TECHNICOLOR
"The Yearling"
starring GREGORY PECK JANE WYMAN
A CLARENCE BROWN PRODUCTION
AN M-G-M PICTURE
CLAUDE JARMAN, JR. as "JODY"
CLEM BEVANS • MARGARET WYCHERLY
FORREST TUCKER • Screen Play by Paul Osborn
Based on the Pulitzer Prize Novel by Marjorie Kinnan Rawlings • Directed by Clarence Brown
Produced by SIDNEY FRANKLIN
Shows 7—9:20

GIRLS WANTED
for Sewing Machines. Experienced and learners. Steady work and good pay.
Boyertown Shoe Corp.

LEARN TO PLAY
Trumpet, Cornet, Trombone
Hawaiian-Spanish Guitar
We Supply Instrument For 12 Trial Lessons
INQUIRE TODAY
GREEN'S MUSIC STUDIO
39-41 SOUTH READING AVE.
BOYERTOWN, PA. — 69-R.

Back to School Clothes
Airman Sport Jackets for Boys and Girls
LeFEVRE BROS. INC.
Department Store
Boyertown

WANTED
Part-time Waitress
Apply
Boyer Towne Inn

Tin Loaf Pans.....for 15c and 20c
Paper Shades .....for 20c
Fibre Chair Seats.....for 25c
Enameled Drink Cups ..... for 20c
E. K. BERKY
BOYERTOWN
5c, 10c and up to $1.00 Store

FRAMING
Ready-to-Hang
Pictures, Oil Paintings
Certificates
Diplomas, Samplers
Large Selection of Mouldings
DAN K. EAST
635 East Fourth Street
Boyertown, Pa.

ATTENTION—MOTORISTS!
For Low Cost Selected Risks and Prompt Claim Service
See
EARL L. DAVIDHEISER
Ph. Boyertown 34-W 202 N. Monroe St., Boyertown
FARM BUREAU MUTUAL AUTO INS. CO., Columbus 16, Ohio

Vote an Ex-GI
JOHN E. RUTH
FOR
DISTRICT ATTORNEY
TO SERVE YOU IN PEACE AS HE DID IN WAR

JEWELRY OF QUALITY
Diamonds of Distinction
Charles Longacre
17 N. HANOVER ST.

J. FEGELY & SON
Carefree warmth with an IRON FIREMAN stoker in your home.
38 HIGH ST.—Phone 81

JOHN ZANGRILLI
Electrical Dealer
Thor Washers and Thor Gladirons; Westinghouse Radios; Sepco Water Heaters; Deep Freezers.
55 HIGH STREET

BETTER HEARING with a SUPERTRONIC
GURNEY BECHTEL
415 High St. Phone 2491

HALLEY'S SERVICE GARAGE
Car Repairs—Car Painting
Gas—Oil—Tires
Cherry and Evans Sts.—Phone 3463

Install a MYERS Water System
CARL N. DUNMIRE
Benj. Franklin Hwy., Sanatoga
"Everything for the Farm"
Phone Pottstown 2575

GENERAL HEATING & PLUMBING SUPPLY CO.
Boilers and Radiators Installations Made.
29 High St. Phone 1154-J

Mansion House Hotel
Food Is The Best
WEST CHESTER, PA.
SERVING GUESTS SINCE 1831
Two Dining Rooms
Private Banquet Room
Colorful Cocktail Bar

Sewing Is Now Giving Every Woman Returns
SINGER SEWING CENTER
254 HIGH ST.
Phone 1844-W

CESSPOOLS and SEPTIC TANKS CLEANED
Modern Equipment—Work done anywhere.
25 Years' Experience
LeROY H. KULP
Phone Phoenixville 6327

BUSES for WEST CHESTER
Leave Reading Station
10:00 A. M. Daily
5:10 P. M. Monday to Friday
6:45 Saturday and Sunday only. Additional Trip Saturday at 2:30 P. M.
The Shortlines

RALPH Y. GALLOWAY . . Atlantic Service Sta.
GAS, OIL, WASHING, TIRES, ALL SIZES
HIGH and YORK STS. . . . POTTSTOWN

"WAYNE FEED FOR EVERY NEED"
SUNSHINE FEED STORE
Lime, Fertilizer, Field Seed, Roofing, Glidden Paints
Franklin and Laurel Sts. Phone 1566 or 3829

NU-WAY SHOE REPAIR
Chas. E. Templin Prop. ON THE HIGHWAY, Rt. 422, WEST OF STOWE

WM. S. HICKMAN, Ph. West Chester 1454
Cesspools & Septic Tanks Cleaned Odorless excavating anywhere Modern 1100 - gallon tank

FRANK A. SMITH, Distributor
Beer—SCHMIDT'S—Ale
Piels . . . Blue Ribbon . . . Gretz
548 King Street :: Phone 2205

GAUGLER'S SERVICE STATION
Mobilubrication—Car Washing—Mobil Products
KING and MANATAWNY STREETS

KISSINGER FARM SUPPLY
J. I. Case Farm Equipment — Sales, Parts, Service
PHONE 3092
5 Miles South of Pottstown, RD 2, Route 100

MERIT SERVICE STATION
Lubrication — Tires — Ethyl and Straight Gas
South and Hanover Streets

JOE'S MEN'S STORE 18 N. CHURCH, WEST CHESTER, PA.
Men's, Ladies', Children's RIDING APPAREL

LARRO FEEDS "The better the feed the bigger your profit."
Red Comb Poultry Feeds—Bull Brand Feeds
POTTSTOWN ROLLER MILLS South and Hanover Sts.

FOCHT SERVICE MOBILGAS — MOBILOIL —LUBRICATION
ROBERT FOCHT, Mgr. HIGH AND FRANKLIN STS.

For Better Results Try These Choice Feeds:
PURINA—PRATT'S—FULL-O-PEP
L. R. LEVENGOOD EST., INC.
3rd and Hanover Phone 513

BRILE BROS. BODY SHOP
Fender—Body Repairing and Auto Refinishing—Tow-in Service
FARMINGTON AVE., ROUTE 100 . . PHONE 2897

AMOCO SERVICE STATION
Hilary Printz and Abba Koenigsberg, Prop's.
Lubrication—Car Washing 54 High St. Phone 1982

GOOD FOOD
Exton Lodge
EXTON, PA.
Music, Dancing, Organ Music, Choice Beverages

C. J. KEISER COMPANY—Electrical Appliances
Radios—Refrigerators—Ranges—Vacuum Cleaners, etc.
22-24 N. Washington St. Phone 3772

W. S. ANTRIM & SON
Anything in Building Glass, Papering and Painting
(REAR) 262 NORTH YORK ST. . . . PHONE 3161-W.

FAT'S ATLANTIC SERVICE STATION
Motor-Sway Lubrication — Accessories
High (Near Penn Village) — Pottstown

NEWSPAPERARCHIVE® NEWSPAPERARCHIVE®

Royersford - Spring City

HARLEY E. BRANDRETH, Rep.

Phone 158. Third Avenue and Main Street, Royersford

Lack of Contests Cuts Interest in Primary Tomorrow

Primary Election day in Twin Boroughs tomorrow is expected to be a routine affair, with little interest attached to the balloting, because of the lack of contests.

The slate sprepared by the Republican party in both boroughs show no contests at all for borough offices, while no full Democratic slates were announced. Nominations on the Democratic ticket probably will be made by write-ins

In Royersford new candidates are seeking posts to be left vacant in the school board and council. Russell Keen is running for the Republican nomination for school director, to replace Raymond Hunsberger, whose term is expiring. Donald G. Maier is running to succeed himself.

In Borough council, Leon L. Goodnall is running in the Second ward to succeed Warren Engle, veteran member whose term is expiring. In the same ward, Harvey G. Heinly is seeking to succeed himself. In the Third ward, Councilmen Carl Hartzell and Howard Brunner both are on the ticket to succeed themselves

Raymond P. Stauffer is out for council in the Fourth ward, to succeed A. H. Toepel, who is not seeking re-election

In Spring City, the only school director whose term is expiring is Warren S. Woodward, who is seeking re-election. Terms of four councilmen, on each ward, also will expire and the incumbents are running for re-election. They are Clyde Keffer, First ward, Charles W. Goshow, Second ward, Howard J. Barclay, Third ward and Harry Lee, Fourth ward

On the Democratic ticket in Royersford, Cora Shelly is seeking the post as inspector of election in the First ward and Thelma M. Freed, inspector in the Third ward.

Arthur Stauffer, 215 Chestnut street, Spring City, has the Democratic county organization support for the nomination for recorder of deeds of Chester county.

Spring City Police Search For Prowler

Spring City police are investigating an attempt to enter the home of Mrs. Laura Collopy, located at the rear of North Main street, between Yost avenue and New street.

Mrs. Collopy notified Chief of Police John Hanebury, after she was awakened Friday morning about 3 o'clock, when she heard noises sounding like someone trying to raise a window. An investigation revealed someone had cut the screens of two windows on the first floor.

37 Persons Attend Church Corn Roast

Thirty-seven members and guests atended a corn roast given by the Young adult class of Royersford Bethodist Sunday school Saturday night, in the reereation hall of the church. The guests were the Rev. and Mrs. Cortland R. Pusey and son, Courtland Jr., and Mr. and Mrs. A. L. Ernst.

Church Directory

Royersford Methodist church announcements: Tonight, 7:30 o'clock, Boy Scouts meeting. 7:45 o'clock, meeting of the WSCS Mrs. John Merkel, Pottstown, guest speaker, and special music; tomorrow night, 8 o'clock, Sunday school board meeting; Wednesday night, 8 o'clock, mid-week prayer meeting, leader, the Rev. Cortland R. Pusey, pastor

Royersford Grace Lutheran church announcements. Tonight, meeting of Girl Scouts: Wednesday night, 8 o'clock, meeting of Evangelism teams in league room: Thursday night, 7:30 o'clock, meeting of Senior Scouts; 8 o'clock, choir rehearsal; Friday, Section B Luther league dance.

SPRING CITY SUPPLY CO.
127-29 N. Main St.
Rubber Stair Treads 25c ea.
9x18 Round Nose Maroon
Shoe Bags Assorted Colors $1
New Embroidery Pieces
Pillow Cases—Table Cloths
Baby Sacks and Dresses, etc.
Shaggy Rug Bases, Scotty Dog, Panda, Indian Mosaic, etc., Patterns.
Kitty Yarns, 2-3-4 ply .29c to 59c hk.
New Knitting Books 10c & 20c

DEATHS - FUNERALS

MRS. MARY A. (ROHRBACH) LEWIS, 69, wife of Frank B. Lewis, 503 NEW STREET, SPRING CITY, died unexpectedly in her home at 6:30 o'clock yesterday morning.

Mrs. Lewis, a native of Schuylkill county, was a resident of Spring City over 50 years. She was a member of First Evangelical and Reformed church.

Surviving besides her husband are two sons and a daughter, Earl A., Bridgeport, Conn.; Evelyn G., at home, and Roy P., Broad street, Spring City, and one brother, Calvin D. Rohrbach, Hazleton.

Funeral services will be conducted in a funeral home at 331 New street Wednesday afternoon at 2 o'clock, with interment in East Vincent cemetery.

Funeral services for **GEORGE G. DENGLER SR., 313 SUMMER STREET, ROYERSFORD,** were conducted in a funeral home at 367 Walnut street at 2 o'clock yesterday afternoon by the Rev. Franklin P. Watts, pastor of Royersford First Evangelical and Reformed church. Interment was made in Fernwood cemetery. Bearers were Murray Saylor, Roy Umstead, Walter Forrest, Linwood Smoyer, George Ooenshine and R. Snellenberger.

Funeral of **RAYMOND S. BROBST, 313 WASHINGTON STREET, ROYERSFORD,** was held Saturday morning, with mass in Sacred Heart Catholic church at 9:30 o'clock. The Rev. J. J. Conway, rector, officiated. Interment was made in Holy Sepulchre cemetery. Bearers were John and Raymond Broost, Herman Tiedermann, Allen Faaet, Leverne Buckwalter and Rufus Alkin

'Ford Woman Becomes Bride of Reading Man

The marriage of Miss Rae Genevieve Hays, 617 Main street, Royersford, and John Joseph Gately, Reading, took place Saturday morning at 11 o'clock in St. Joseph's Roman Catholic church, Spring City. The Rev. J. J. Conway, rector, performed the ceremony. A luncheon was served at Seven Stars restaurant, after which the couple left for Lake Placid, N. Y.

HOSPITAL NOTES

Faye McIntyre, Spring City, and Georgia Donovan, Royersford RD, were admitted to Phoenixville hospital.

Twin Boro Classified

Deaths 1

LEWIS — In Spring City, on Sunday, Sept. 7, 1947, Mary A., wife of Frank B. Lewis, aged 69 years. Relatives and friends are invited to the services at the Nelson Funeral Home, 331 New St., Spring City, on Wednesday at 2 p. m. Interment East Vincent cemetery. Friends may call at the funeral home Tuesday evening 7 to 9

Card of Thanks 2

BROBST

The family of the late Raymond S. Brobst desires to thankfully acknowledge the kind assistance and sympathy, flora tributes and use of cars offered during their recent bereavement.

DENGLER

The family of the late George G. Dengler Sr., wishes to thank the kind neighbors and friends for the assistance and sympathy, floral tributes and use of cars offered during their recent bereavement

We Can Do It 18

Roofing, roof painting and spouting, heating, oil burner sales and service. Wm. O. Schott, Boyertown. Phone 402-J. 227-M evenings

Electrical appliance service and repairs, wringer rolls for all washing machines, all kinds of elec work done. G. T. McKissic & Son, 346 Main street, Royersford. Phone 35

Help Wanted—Male 33

MAN—To work on ice truck, steady job. Apply 411 Ridge Ave., Spring City. Phone Royersford 375-W

MAN—For yard work and driving truck for coal and lumber yard. Phone Royersford 437, after 6 p. m.

Articles for Sale 46

3-piece maple living room suite, coffee table, end table and light, $100. 616 Walnut street, Royersford

WALL PAPER
Low prices. Excellent selection carried in stock. Trimmed free. Spring City Supply Co., 127 N. Main. Ph. 551

Wanted to Buy 51

Furniture, Carpets and Stoves bought, sold and exchanged. J. Siegel Sons. Ph. Phoenixville 3535. 126 Bridge St.

Furnished Rooms 60

Large, Pleasant Bedroom For Rent. Phone Royersford 786-J

Miscellaneous for Rent 71

Floor sanding machine and edger, reasonable rates. Spring City Supply Co., 127 N. Main street. Phone 551

Houses for Sale 78

Double brick dwelling, 2½ story, bath and pipeless heater. E. P. Wohr, 545 Walnut St., 2d floor, Royersford.

NOTICE
Florence E. Urban's Piano Studio
610 WALNUT ST., Royersford
Will Re-Open Thursday, Sept. 11

FOR CHESTER COUNTY COMMISSIONER
DANIEL L. EVANS
SOUTH COVENTRY TOWNSHIP
Subject to Rules of the Republican Party
PRIMARY ELECTION, SEPT. 9, 1947
—Political Adv.

Campaigns for Home

Former GI Kenneth L. Messer holds his 15-month-old son, Kenneth Jr., and his wife feeds Sally Anne, 7-weeks-old, in 10-year-old sedan which he parked on downtown street in Charleston, W. Va., and announced he would stay until he finds a place to live. Messer said they had driven from Bridgeport, Conn.

Iranian Charges Premier Broke Law By Oil Discussion

TEHRAN, Iran, Sept. 7 (AP)—Premier Ahmed Qavam was charged in parliament today with violating the 1944 Mossadegh oil law, which prohibits the discussion of oil concessions with foreigners

The accusation, contained in a brief presented by a member from Khorrasan province, was sent to a special committee for study.

The Khorrasan delegate, Abdul Ghadir Azad, editor of a Tehran newspaper, was elected to parliament as a member of Qavam's New Democratic party. He was shouted down when he attempted to read his entire charge to the house

Ghadir Azad charged that beside violating the oil law by negotiating with Russia over a year ago over the controversial Northern Iranian concession, the premier also had violated constitutional law in 10 instances. He alleged a negotiation for a military loan from the United States, misuse of government funds, expropriation of government property for his own use, illegal arrests, and use of his power to influence market fluctuations

The Russian oil concession never ratified, is on the docket of the new parliament, which convened a week ago. Criticism of the concession by deputies has been increasing during recent months. It provides for establishment of a Russian-Iranian oil company which would continue for 50 years, with Russia holding control during the first 25 years

(In Moscow, Tass said the Soviet government had sent a note to Iran asserting that the position of the Iranian government on establishing the oil company was a "return to the policy of enmity toward and discrimination against the Soviet Union." The note criticized the "violation permitted by the Iranian government of the Soviet-Iranian agreement for establishment of a mixed Soviet-Iranian oil company.")

Qavam, re-elected premier by parliament Aug. 30 by a vote of 78 out of a total of 116, has not formed a new cabinet. There was general belief he would do so, despite earlier reports the premier considered he had not received sufficient majority.

BIRTH ANNOUNCED

A son was born to Mr. and Mrs. William Terrill, Royersford, in Phoenixville hospital Saturday morning.

Three great mountain ranges dominate the interior of Colombia.

Professor Predicts Earthquake in Japan

TOKYO, Sept. 7 (AP)—The professor who predicted the disastrous earthquake in Western Japan the past December now says there will be a big one centering on Tokyo next December or January "unless present indications change."

The Kyodo news agency quoted the professor, Dr. Seichi Yamaguchi, as saying he reached his conclusions by studying tide gauges placed along the coasts by the home ministry's geographic survey.

Oceans cover nearly three-fourths of the earth's surface.

RADIO TUBES Tested Free!
The ARNELL Store
261 HIGH ST.

WHY PAY DOUBLE FOR YOUR CREAM DEODORANT?
A full ounce of ODOR-GONE Deodorant Cream costs only 25c . . . about HALF what you would pay for any other deodorant of similar quality. Yet ODOR-GONE gives you all the protection you demand of a personal deodorant. It stops offensive underarm odor without hindering normal perspiration and just a dot lasts a long, long time. ODOR-GONE is non-irritating to normal skin . . . so soft and smooth to use . . . absorbs quickly . . . never cakes in the jar. Approved by thousands of thrifty users. ODOR-GONE is the perfect all-purpose body deodorant. Excellent for sanitary napkins, too. Why pay double when ODOR-GONE is so safe, so thorough, so economical to use. Money-back guarantee of satisfaction. Get ODOR-GONE today at Wood's Drug Store

There is no finer GIFT Than JEWELRY
ROYAL JEWELERS
251 HIGH STREET

GIRARD Plan LOANS
Girard INVESTMENT COMPANY
Come in or Phone
268 HIGH STREET
(Second Floor)
Phone 1726 Pottstown, Pa.
Hours 9 to 5 — Closed Sat.

Illinois Lawmaker Backs Eisenhower For GOP Nomination

WASHINGTON, Sept. 7 (AP)—The possibility of General Dwight D. Eisenhower being drafted as the Republican presidential nominee in 1948 was suggested today by Rep. Arends (R-Ill), assistant Republican whip of the House.

Arends

In a congressional forum broadcast here, Arends listed the Army chief of staff as among "many outstanding capable leaders" whom the Republicans may consider at next year's convention.

He said Eisenhower would not be a bipartisan candidate.

"I would not call him a bipartisan candidate, because if he is drafted on the top the Republicans will do it," Arends said, adding that the Democrats are certain to nominate President Truman.

Eisenhower, who has disclaimed any political aspirations, is to become president of Columbia university early next year.

Among other "outstanding capable leaders" Arends listed Senator Taft (R-Ohio), Governor Dewey of New York, Speaker Martin of Massachusetts, General Douglas MacArthur, Senator Vandenberg of Michigan, Governor Ed Martin of Pennsylvania and Harold Stassen of Minnesota.

Regardless of who is nominated, Arends said, the Republicans will win.

Arends predicted Republican gains in the House next year and said there is a chance that the GOP may pick up Senate seats in New Mexico, Colorado and Rhode Island. In his job as Republican whip, Arends has the duty of rounding up party members for roll call votes in the House

Your Child's Photograph
SPECIAL 8x10 size $1.00
No Appointment Needed
One to a Customer
10 A. M. to 6 P. M. Daily
BARDAY STUDIO
1811-J 264 High St.
(Above Kessler's)

VISIT
Pottstown's Popular
A & P SUPER MARKET
367 HIGH ST.
Plenty of Free Parking
Weekly Schedule of Store Hours:
Mon., Tues., Wed. and Thurs. 9 A. M. to 6 P. M.
Friday 8:30 A. M. to 9:00 P. M.
Saturday 8:30 A. M. to 6 P. M.

Agriculture Department Sets Potato Goal in '48

WASHINGTON, Sept. 7 (AP)—The Agriculture department today established a goal of 2,352,400 acres of Irish potatoes in 1948.

The total acreage proposed is slightly smaller than the 1947 goal of 2,517,000 acres—but is somewhat larger than the 2,238,700 acres of potatoes actually planted this year

Specialists in the department's production and marketing administration said that if next year's conditions are "average," the 1948 potato crop should be about 375,000,000 bushels.

This would be sufficient to fulfill what these officials described as "anticipated requirements" next year.

FAIRLAWN STORES
Patronize the FAIRLAWN STORE in Your Locality
Frank, H. D. ..... Obelisk
Johnson, W. W., Boyertown
Levengood, L. H. ... Stowe
Rothas, H. D. .... Elverson
Bechtel, M. A. ..... Bally
Binder, Arthur, Gilbertsville
Christman, Howard 14 South Keim St.
May, L. A. .... St. Peters
Miller, Merle .. Kenilworth
Stapleton, Leon ..... Oley
Woerner, Warren, Boyertown

HEADACHE
Don't delay when that warning pain strikes. You may get prompt, soothing relief with genuine dependable NULFEY TABLETS, a time-tested formula used for over thirty years by thousands of satisfied customers. NULFEY TABLETS usually bring real comfort from the misery of torturous headaches. NULFEY TABLETS are guaranteed to satisfy or your money back. Use only as directed.
ONLY 59c AT ALL SUNRAY DRUG STORES

RUG & FURNITURE SHAMPOOING
9 x 12 domestic $4.75
Repairing
Binding
Mothproofing
HOFFER
816 Queen St. Ph. 316

Be Sure To See Our ADVANCE DISPLAY OF Nationally Famous HEATERS
At Lowest Prices in Town!
$9.75 to $195
Electric! Oil! Coal!
Every Desirable Type and Size at Certified Savings to 35%!
EASY TERMS
POTTSTOWN FURNITURE FACTORY
433 High Street

Wool & Rayon Plaid
DRESSES
A Wide Variety of Styles and Colors
$8.95
Sizes 9 to 15
Gould's 231 HIGH ST.
THRIFTY CLOTHING

PIMPLES—RASHES
Do unsightly irritating pimples torment you through itching? Get quick relief with cooling MEDREX OINTMENT today. First applications of wonderful soothing medicated MEDREX OINTMENT will bring you quick relief, or your money back. MEDREX OINTMENT is blended scientifically from eight tested ingredients and will promptly relieve the torturing itching and burning from externally caused pimples, eczema, acne, scales, scabies and other itch troubles. Get a jar of genuine flesh colored, greaseless MEDREX OINTMENT today
49c A JAR AT ALL SUN RAY DRUG STORES

He Will Pay the Best Prices for Your Junk
Get In Touch With
HENRY POLLOCK
Temporary Location — Queen St. between Bailey and Adams St.
Due to Fire. Phone Phone 2004

• FASTEST GROWING FURNITURE STORE
FREESE FURNITURE CO.
N. STATE ST., POTTSTOWN

NOW OPEN IN NEW LOCATION
17 N. HANOVER ST.
CHAS. LONGACRE
Jeweler
(Formerly of the Arcade)

THE ADULT EDUCATION DIVISION OF THE Y. M. C. A. ANNOUNCES THE 1947 COURSE IN
PUBLIC SPEAKING
For Men and Women. Instructor, Reverend George A. Lineker . . . Registration now being received at the Y.M.C.A. Business Office.
Tuition, $20.00 — $2.50 credit to "Y" members. Enrollment limited to 20 students in each class.
"Effective Speaking a Business and Social Asset"
COURSE BEGINS SEPT. 29th

SHADE TREE PRUNING
Spraying—Planting—Feeding
Cabling and Cavity Work
Chester Valley Tree Experts
325 West King St.
Pottstown 2597 :: Royersford 319-W

REPAIRS
Until you can buy new, keep your present electrical appliances in tip-top condition. Let us make all the necessary repairs.
John W. Snyder
Successor to Raymond B. Miller
27 N. Hanover St. Phone 162

NOW OPEN . . .
Our New
Coffee Shoppe & Dining Room
Try Our Seafood Dinners
Merchants Hotel
George Kessler
High and York Sts. Phone 1250

You Need Nuts and Bolts
No tool box is complete without a supply of nails, nuts and bolts. We've every size for every purpose. Come in for your needs today.
218 HIGH ST. VAN BUSKIRK & BRO.
Phone 34

REMOVER OF
DEAD ANIMALS
Hides . . . Bones and Tallow
Ahrens Fertilizer Co. Lorane, Pa.
Residence Phone: Birdsboro . . . 2-4289
We Pay Phone Calls
Plant Phone: Reading 2-4480

FOR PLEASANT MOMENTS—"Let others tell of storms and showers—
PM foretells your happy hours!"
For Perfectly Marvelous mellowness, for Positively Matchless taste—
Just dial PM 5-6-7-8, and get set for a sunny evening!
IF IT ISN'T PM IT ISN'T AN EVENING
National Distillers Prod. Corp., N. Y., N. Y. Blended Whiskey. 86 Proof. 70% Grain Neutral Spirits

NEWSPAPER ARCHIVE®

ON THE AIR MONDAY

MORNING

Hour	KYW KDKA 1020 K	WCAU CBS 1210 K	WFIL ABC 560 K	WIP MBS 610 K
6:00	Morning Salute	Sunrise Jamboree	Jack Day Sings	Dawn Patrol
6:15	Morning Salute	Jamboree	Songs of Plains	News Music
6:30	R. D. 1040	Rural Digest w'h	Farmers Market:	Dawn Patrol
6:45	Ted Steele	Amos Kirby	Zeke Manners	News
7:00	Musical Clock	News: Weather	LeRoy Miller	Mac McGuire
7:15	News; Music	Bugle Call	LeRoy Miller	McGuire: Co'edy
7:30	Musical Clock	Music	News: Weather	News: Mac
7:45	Musical Clock	J. Raleigh, News	LeRoy Miller	McGuire
8:00	Musical Clock	Bugle Call	Musical Clock	Start Day Righ'
8:15	" "	Music, News	" "	News
8:30	" "	" "	" "	Right Bells
8:45	" "	" "	Morning Extra	"
9:00	Ruth Welles	House Party	Breakfast Club	News; Songs
9:15	" "	" "	" "	Charter Bar
9:30	Clevelandaires	At Home with	" "	Shady Valley
9:45	Varieties	the Gaileys	" "	Folks
10:00	Katie's Daughter	Jane Read	My True Story	Key to Happiness
10:15	Once Upon a T'e	Gladys Webster	" "	News
10:30	Road of Life	Evelyn Winters	Betty Crocker	Easy Aces
10:45	Joyce Jordan	David Harum	Listening Post	Vocal Varieties
11:00	Fred Waring	Arthur Godfrey	Breakfast	Serenade
11:15	" "	" "	In Hollywood	Mac McGuire
11:30	Jack Berch	For Women Only	Galen Drake	Heart's Desire
11:45	Lora Lawton	Rosemary	Ted Malone	"

AFTERNOON

12:00	News	W. Warr'n: News	Welcome	Kate Smith
12:15	Lunchtimers	Aunt Jenny	Traveler	Vic. H. Lindlahr
12:30	"	Helen Trent	Sleepy Hollow	News
12:45	News; Weather	Our Gal Sunday	News (12:35)	Lobby Parley
1:00	Melody Magic	Big Sister	Baukh's Talking	Freddie Martin
1:15	"	Ma Perkins	Keyboard Capers	Little Show
1:30	Lest We Forget	Dr. Malone	Anice Ives, News	Melody Gems
1:45	Believe Or Not	Guiding Light	Farm Reports	Do Re Mi Quiz
2:00	Today's Children	Mrs Burton	Bantam	Queen for a Day
2:15	Woman in White	Perry Mason	Bandstand	" " "
2:30	Holly Sloane	Lone Journey	Bride & Groom	Martin Block
2:45	Light of World	Rose of Dreams	" " "	Show
3:00	Life Beautiful	Double or	Ladies Be Seated	WIP Studio P'ty
3:15	Ma Perkins	Nothing	" " "	Milton Starr
3:30	Pepper Young	News	Paul Whiteman	Song of Strang'r
3:45	R'r to Happiness	Creigson Stewart	Club	News; Melodies
4:00	Backstage Wife	Hint Hunt	Paul Whiteman	Melody Matinee
4:15	Stella Dallas	"	Club	News
4:30	Lorenzo Jones	Abbott & Co'llo	Eddy Duchin	Keys to Hap'ness
4:45	Widder Brown	Spotlight Show	Latin Music	Memory Lane
5:00	When Girl Weds	Spotlight Show	Tennessee Jed	Melody Theatre
5:15	Portia Faces Life	"	Terry & Pirates	Advent'e Parade
5:30	Just Plain Bill	Treas. Bandst'nd	Sky King	Hop Harrington
5:45	Fr't Page Farrell	Ly Time: Music	Sky King	Tom Mix

EVENING

6:00	News; Talk	Jim Reeves News	Magic Lady	6 P. M. Extra
6:15	Music; Weather	Sports	Bing Crosby	Johnson Family
6:30	Bob Elson	Political Talk	Sports	Stoney McLinn
6:45	Lowell Thomas	Richard Hottelet	N Black's orch.	Uncle Wip
7:00	Supper Club	Mystery of Week	Skipper Dawes	Unseen Advisor
7:15	News	Jack S'lth Show	" "	News
7:30	KYW "Presents"	Club 15	Lone Ranger	Henry Taylor
7:45	" "	Robert Trout	Cowboy Drama	Inside of Sports
8:00	Cavalcade of	Inner Sanctum	Lum and Abner	Scotland Yard
8:15	America	" "	Political Talk	" "
8:30	Voice of Fires'ne	Arthur Godfrey's	Treasury Agent	Charlie Chan
8:45	Christo'er Lynch	Talent Scouts	" "	" "
9:00	Telephone Hour	"Margie"	1960 ? ?..	Gabriel Heatter
9:15	Bidu Sayao	with Jeanne	Jimmy Cricket	Real Life Stories
9:30	Dr. I. Q.	Craine and	1960 ? ?..	Better Phila.
9:45	" " "	Glenn Langan	Jimmy Cricket	Exhibition
10:00	Buddy Clark	My Friend Irma	Dra Talk it Over	Hunting and
10:15	" "	" " "	Political Talk	Fishing Club
10:30	First Piano	Bob Hawk	Elliott Lawrence	News
10:45	Quartet	Show	Orchestra	Night Serenade
11:00	News; Caravan	News	11 o'clock edition	Coms and Dance
11:15	Caravan	Powers Gouraud	Chief Bender	" " "
11:30	"	Tony Pastor	Dreamland	" " "
11:45	"	Orchestra	Express	" " "
12 p.m.	News	News; Orchestra	Sports and News	Bandwagon

Boards Begin Probe To Determine Degree Of Rent Controls

WASHINGTON, Sept. 7 (AP)—Local boards in hundreds of communities are setting out to learn for themselves whether rent ceilings affecting some 50,000,000 persons should be eliminated, raised, lowered or left alone.

The organizational situation today indicated that within a matter of weeks their recommendations will start rolling in to the desk of Housing Expediter Frank R. Creedon, who administers the 1947 rent control act.

There is no precedent by which to judge the pattern these recommendations will follow. In extending modified rent controls to next March 1, Congress for the first time authorized appointment by governors of local advisory boards for each of 614 rent control areas. These boards, under the law, have authority to recommend:

1. Removal of controls from all or parts of their areas.

2. Adjustment upward or downward of the general rent levels.

3. Changes in operations of the area rent offices, particularly with regard to the handling of landlord "hardship" cases.

Rent control officials said today that governors of "about 35" of the 48 states and of Alaska and Puerto Rico, have submitted nominations to the local boards. Most of these already have been approved by Creedon, who makes the appointments. Many boards have held their first organization meetings. The remaining governors have promised to speed up their recommendations, the officials added.

Under the rent control act, a recommendation of a local board cannot be put into effect unless approved by the housing expediter. There appears little doubt, however, that proposals by the boards affecting their individual rent control areas will have great weight if backed up with factual evidence.

In all, recommendations by the boards could affect some 50,000,000 to 60,000,000 persons, the number rent control officials estimate are living in the approximately 15,750,000 dwelling units still under control in this sixth year of rent ceilings.

Proponents of the new act, during congressional debate, contended that the boards would give local communities a greater voice in administration of controls and in determining when controls should be eliminated.

The law provides that within 30 days after receiving recommendations from a local board, the expediter must approve or disapprove them or notify the board why final action cannot be taken in that time.

WARWICK

Mrs. Myrtle Handwork, corr. Richard Peterman, del. Phone 755-J-4.

Mr. J. H. Pierce, who is a patient in Lancaster hospital, is improved.

Mr. and Mrs. Russell Wells entertained company from Pottstown, Coventryville and Birdsboro.

Miss June Silknitter and friend spent a day at Hershey Park.

Miss Betty Wells and friend spent a day at Willow Grove Park.

Mrs. John Silknitter and daughter, June, visited Mrs. William Silknitter, who is quite ill.

Mrs. Jennie McMichael entertained her niece and husband from Hershey.

Sol Harris and son, Harold, and friend, Philadelphia, visited Mr. and Mrs. Owen Handwork on Labor Day.

Rumor of Flour Shortage Brings Outbreak in Syria

DAMASCUS, Syria, Sept. 7 (AP)—Rumors of a shortage of wheat flour at Aleppo in northern Syria provoked disorders Saturday which required intervention by armed forces, an official communique said today.

The communique said 37 persons had been wounded. Unconfirmed reports from Aleppo said four had been killed in the outbreak of violence. The government announcement said order had been restored and the city was quiet today.

Two Killed as Train Is Ambushed in Hungary

ISTANBUL, Sept. 7 (AP)—Official sources reported today that a train bound from Sofia, Bulgaria, to Istanbul the past week struck two mines placed on the tracks near the frontier between Turkey and Bulgaria and, when halted, was fired upon from ambush.

They said two Bulgarians were killed.

Sources in the communications ministry said the incident occurred within Bulgarian territory, but that a Turkish inquiry had been launched. The mine explosions caused no casualties, they added. No other information could be obtained from official sources.

FAGLEYSVILLE

Mrs. Dorothy Geisler, corr. Phone Pottstown 763-J-4. J. Ernest Berghof, delivery.

Mr. and Mrs. Charles Yerk and son Fred spent the holiday at White Deer Lake.

Mr. and Mrs. W. Wagner, Glenside, spent a weekend with Herbert B. Wagner and family. Mr. and Mrs. W. Greiner spent a day at the same place.

Mr. and Mrs. Arthur Landis called on Mr. and Mrs. Kenneth Lloyd and family, Drexel Hill.

Mrs. Joseph Rosenberry spent the past week at Ocean City, N. J.

Mr and Mrs. Ralph Gersler and Mrs. Sara Acker spent an evening with Mr. and Mrs. Charles Renninger.

Joseph Perz, Pottstown, called on the Wagner family.

Community Grange 1712 visited Keystone Grange, Trappe, and presented a program.

Harvest Home Services in the Falkner Swamp Reformed church were well attended.

PINE SWAMP

Rose Marie Gerhart, corr. Richard Peterman, delivery. Phone Pottstown 755-J-4.

Miss Minnie Painter has returned home after working at Lenape Park for the Summer.

Mr. Arthur Stauffer, Girard, Ohio, spent a week's vacation in Pennsylvania visiting friends and relatives.

The Bitler and Stauffer reunion was held on Labor Day at Hopewell Park.

Mr. and Mrs. Russell Bitler, and Mr. and Mrs. George Bitler Jr., spent a weekend at Ocean City, N. J.

Mr. and Mrs. Lawrence Porter spent a day in Pottstown.

Winifred and Nancy Schell returned to their home in Reading after visiting their grandparents, Mr. and Mrs. Albert Care.

Mrs. William Parlaman has returned to her home in Philadelphia after spending the Summer months with her sisters Lizzie and Nellie Bitler.

Mr. and Mrs. Warren Schlessman, of Reading, visited Mrs. Schlessman's sisters Nancy and Rosie Gerhart.

It's Queer But True

ROOM and BOARD by Gene Ahern

The Old Home Town by Stanley

TODAY'S Crossword Puzzle

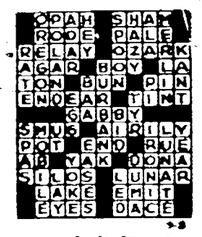

Saturday's Answer

ACROSS
1. Current of air
6. Deep breach
11. Coin (India)
12. Island of W. Indies
13. Century plant
14. Change
15. Female horse
16. Like
17. Enemy scout
18. Unknit
21. Piece out
24. Music note
25. Hawaiian island
29. Seaport (Fr.)
31. Pig pens
32. Island (Du. E. Indies)
33. Greek letter
34. Substance used in soap-making
35. Fruits
38. Cheat (slang)
41. Public notice
42. Swabs
46. Amid
48. Undershot waterwheel
49. Receiving set
50. Giraffe-like mammal
51. Emits
52. Removed (Print.)

DOWN
1. Unit of weight
2. Wrinkle (Nat. Hist.)
3. Armadillo
4. A rise in human temperature
5. Golf mound
6. Follow
7. Man's nickname
8. Islands in lakes (Eng.)
9. Tread
10. Boggy
16. Hail!
19. Skill
20. Fate
21. Subside
22. Isthmus in Siam
23. Lamprey
26. Trouble
27. Exclamatio..
28. Emplby
30. Slight taste
31. Total amount
33. Wet earth
36. Capital of Nigeria
37. Fumes
38. Obstacles
39. Nurse (India)
40. Fashion
43. Verbal
44. Whistle used by boatswains
45. Uttered
47. A brood of pheasants (Rare)
48. Bend the head in greeting

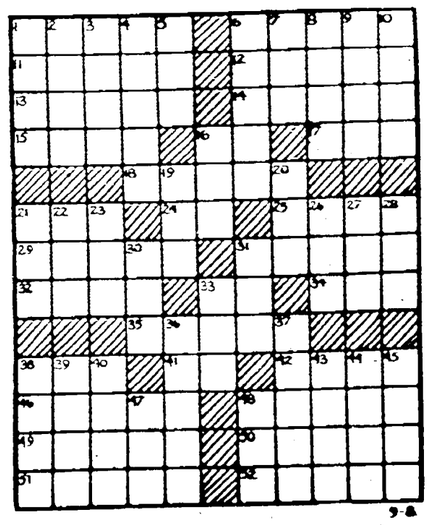

CRYPTOQUOTE—A cryptogram quotation

V SVHT DTMOYLGOW RMOAK: YTH VG M DTMOYLGOW SVYKTH —KVHMIT.

Saturday's Cryptoquote: NEVER A TEAR BEDIMS THE EYE THAT TIME AND PATIENCE WILL NOT DRY.—HARTE.

Distributed by King Features Syndicate, Inc.

TIM TYLER'S LUCK

MUGGS McGINNIS

BRICK BRADFORD

ETTA KETT

BIG SISTER

BARNEY GOOGLE & SNUFFY SMITH

TOOTS AND CASPER

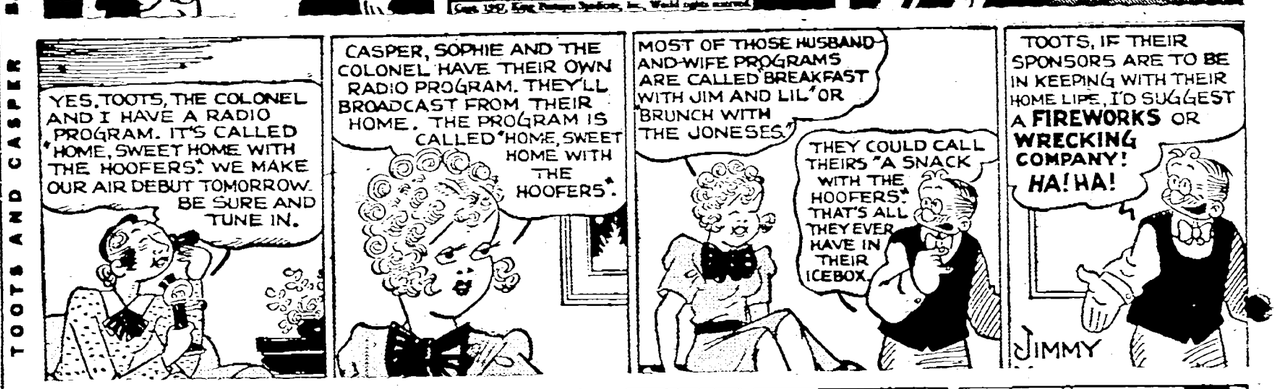

MICKEY MOUSE

FELIX THE CAT

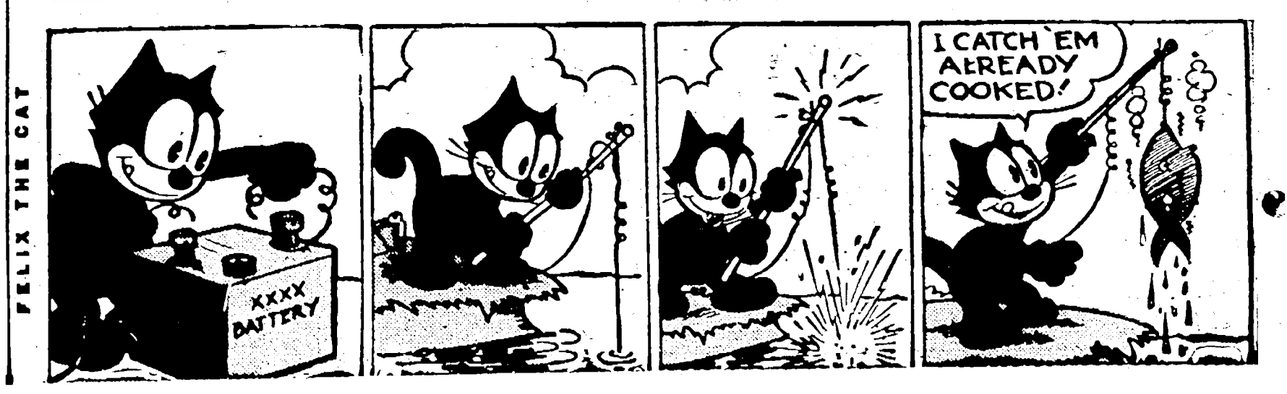

NewspaperARCHIVE®
NewspaperARCHIVE®

Cards Split, Cut Lead to 5½ Games as Dodgers Lose

Pottstown Mercury
SPORTS SECTION
MONDAY, SEPTEMBER 8, 1947 PAGE ELEVEN

Reach

A long reach is needed here as Buddy Rosar of the Athletics tries to get the ball to put tag on Phil Rizzuto of Yankees.

Reds Defeat Birds In 2d Tilt; Homers Down Brooks, 7-6

ST. LOUIS, Sept. 7 (AP)—The Cincinnati Reds pounced on starter Jim Hearn for three runs in the first inning to start the way toward a 4 to 2 victory over the St. Louis Cardinals after the Redbirds trounced the Reds 12-2 in the opener of a doubleheader today. The split twin bill, coupled with the Brooklyn Dodger's loss to the New York Giants, gave St. Louis a half game push in the National league race to a spot five and a half games behind Brooklyn.

The two Cardinal tallies in the nightcap resulted from circuit blows by Erv Dusak and Whitey Kurowski in the first and sixth innings respectively. The Birds hit Ken Raffensberger's offerings for only six other hits. Cincinnati hit safely only eight times but made them count for more.

The big fourth inning of the opener, when St. Louis crossed the plate six times, saw the loss of second baseman Red Schoendienst who dislocated a right shoulder sliding into the second sack. Dr. Robert F. Hyland, club physician, said Schoendienst would be out of action at least one week.

The first game victory was George Munger's fourteenth. He gave up 12 scattered hits, including a home run by Lukon. It was defeat No. 7 for Ewell Blackwell who gave way to a relief hurler in the fourth. "The Whip" has won 21 games.

FIRST GAME

Cincinnati	ab	r	h	o	a	St. Louis	ab	r	h	o	a
Bau'z,cf.rf	5	0	2	1	0	Schoe'st,2b	3	2	2	1	2
Z'ent'ra,2b	5	1	3	4	4	Cress, 2b	1	0	0	2	2
Hatton, 3b	5	0	1	2	3	Dusak, cf	5	2	0	5	0
Galan, lf	3	0	0	0	0	Musial, 1b	5	0	2	9	0
Vollo'er,cf	1	0	0	0	0	Slaug'er,lf	4	3	1	2	0
Haas, 1b	4	0	0	9	1	Northe'y,rf	4	1	2	1	0
Luk'n,rf,lf	4	1	1	1	0	Dieringer,rf	0	1	0	0	0
Lamanno,c	4	0	4	4	0	Kuro'ki,3b	5	2	2	3	0
Miller, ss	3	0	1	1	1	Marion, ss	5	0	3	1	4
Wahl, ss	1	0	0	1	2	Creger, ss	0	0	0	0	0
Blackw'll,p	2	0	0	0	0	Garag'la,c	3	1	2	3	0
Erautt, p	0	0	0	1	1	Munger, p	5	0	1	0	2
Heck, p	0	0	0	0	0						
Riddle, p	0	0	0	0	0						
Totals	39	2	12	24	12	Totals	40	12	15	27	10

Cincinnati .... 001 001 000—2
St Louis .... 012 600 00x—12

Runs batted in—Marion 2, Galan, Musial 2, Slaughter, Kurowski 3, Garagiola, Lukon, Munger. Two-base hits—Marion, Hatton, Garagiola, Northey 2, Zientara. Three-base hit — Slaughter. Home run — Lukon. Losing pitcher—Blackwell.

SECOND GAME

Cincinnati	ab	r	h	o	a	St. Louis	ab	r	h	o	a
Bau'z,cf.rf	5	0	0	2	0	Cross, 2b	4	0	0	2	2
Z'ent'ra,2b	2	1	1	1	1	Dusak, rf	4	1	1	8	1
Adams, 2b	3	0	0	0	2	Musial, 1b	4	0	2	9	0
Hatton, 3b	3	1	0	1	2	Kuro'ki,3b	4	1	2	1	2
Galan, lf	4	1	2	2	0	Slaug'er,lf	4	0	0	0	0
Haas, 1b	4	1	2	10	0	Moore, cf	4	0	0	0	0
Lukon, rf	0	0	0	0	0	Marion, ss	4	0	1	4	1
Tatum, cf	3	0	1	3	0	Rice, c	3	0	1	3	0
Miller, ss	3	0	1	2	3	Dickson,p	0	0	0	0	0
Mueller, c	3	0	1	6	0	Hearn, p	0	0	0	0	0
Raffens'r,p	4	0	0	0	1	Pollet, p	0	0	0	0	0
						Wilks, p	0	0	0	0	0
						Burkh't,p	0	0	0	0	0
						Wilbur, c	1	0	1	0	0
Totals	34	4	8	27	9	Totals	34	2	8	27	6

Cincinnati .... 310 000 000—4
St Louis .... 100 001 000—2

Runs batted in—Galan, Haas 2, Miller, Dusak, Kurowski. Two-base hits—Galan, Haas. Home runs — Dusak, Kurowski. Losing pitcher—Hearn.

NEW YORK, Sept. 7 (AP)—New York's booming home run bats doomed the Brooklyn Dodgers for the second straight day today as Willard Marshall, Buddy Kerr and Johnny Mize clouted four-baggers good for six runs in the Giants' 7-6 conquest of the national league leaders.

A bumper crowd of 50,638 at the Polo Grounds saw the Giants whip Brooklyn to enable the St. Louis Cardinals to chop down the pace-setters' margin.

And they saw the Giants again use their favorite weapon the New Yorkers beat the Dodgers with three homers yesterday—to hurt Brooklyn's pennant chances.

The Dodgers, too, took advantage of the yawning stands and smacked out three four-baggers to account for five of their markers. Dixie Walker, Cookie Lavagetto and pinch-hitter Gene Hermanski connected for the circuit.

Lavagetto and Hermanski hit their homers in the eighth inning off Larry Jansen, third New York pitcher, to come within one run of a tie but then Trinkle stepped in and stopped them cold.

The Giants got after Clyde King, first of five Brook hurlers in the first inning with three runs on Bobby Thomson's single, Mize's run-scoring double and Marshall's 35th homer.

Brooklyn got back in the game in the second on Dixie Walker's two-run homer only to have Kerr rap a three-run smash into the left field seats for a 6-2 lead. Pee Wee Reese's fly out with the bases loaded in the seventh made the count 6-3 but Mize walloped his 46th four-bagger—and the Giants' 193rd of the year—in the seventh for what proved to be the winning run.

Brooklyn	ab	r	h	o	a	New York	ab	r	h	o	a
Stanky, 2b	4	0	1	3	1	Rigney, 2b	5	1	1	1	2
Reese, ss	4	0	0	2	5	Kerr, ss	3	1	1	0	4
Reis'r,lf,cf	5	0	0	3	0	Thom'n,cf	4	1	1	6	0
Furillo cf	3	0	0	2	0	Mize, 1b	4	2	3	9	0
Vaughan,lf	0	0	0	0	0	Marsh'l,rf	4	1	3	5	0
Edwards, c	4	1	1	3	9	Cooper, c	3	0	1	2	0
Walker, rf	5	1	2	2	0	Gordon, lf	4	0	0	3	0
Lavag'o,3b	3	1	1	7	1	Lohrke,3b	4	0	2	0	1
Jorge'n, 3b	3	2	1	2	3	Koslo, p	3	1	0	1	1
King, p	0	0	0	0	0	Hansen, p	0	0	0	0	0
Haugst'd,p	0	0	0	0	0	Jansen, p	0	0	0	0	0
Gregg p	0	0	0	0	0	Trinkle, p	1	0	0	0	0
Behrman,p	0	0	0	0	0						
Casey, p	0	0	0	0	0						
Totals	35	6	7	24	10	Totals	35	7	12	27	8

Hermanski homered for Behrman in 8th.
Brooklyn .... 020 000 130—6
New York .... 300 300 10x—7

Runs batted in—Mize 2, Marshall 2, Walker 2, Kerr 3, Reese, Lavagetto, Hermanski 2. Two-base hits — Mize 2. Home runs — Marshall, Walker, Kerr, Mize, Lavagetto, Hermanski. Winning pitcher—Koslo. Losing pitcher—King.

THE STANDINGS

AMERICAN LEAGUE
SATURDAY'S RESULTS
Boston 4, Athletics 3.
Cleveland 6, Chicago 4.
Washington 9, New York 6.
Detroit 2, St. Louis 0.
YESTERDAY'S RESULTS
Philadelphia 7, Boston 4 (1st).
Philadelphia 4, Boston 3 (2nd).
Cleveland 3, Chicago 2.
New York 7, Washington 1.
St. Louis 3, Detroit 0.

STANDINGS

	W.	L.	Pct.		W.	L.	Pct.
New York	86	50	.632	Philade'a	69	66	.511
Boston	72	61	.541	Chicago	62	73	.459
Detroit	72	62	.537	Wash'ton	58	76	.433
Cleveland	70	63	.526	St. Louis	48	86	.358

Today's Game and Probable Pitchers
Cleveland at New York (night)—Lemon (7-4) vs. Newsom (10-9).
(Only game).

NATIONAL LEAGUE
SATURDAY'S RESULTS
Boston 7, Philadelphia 4 (night).
Pittsburgh 7, Chicago 6 (10 innings).
New York 3, Brooklyn 2.
St. Louis 4, Cincinnati 3 (13 innings).
YESTERDAY'S RESULTS
Philadelphia 2, Boston 0.
Chicago 4, Pittsburgh 3.
St. Louis 12, Cincinnati 2 (1st).
Cincinnati 4, St. Louis 2 (2nd).
New York 7, Brooklyn 6.

STANDINGS

	W.	L.	Pct.		W.	L.	Pct.
Brooklyn	81	52	.618	Cinc'nati	65	74	.468
St. Louis	77	58	.579	Chicago	59	74	.444
Boston	76	61	.555	Pittsb'gh	55	79	.410
New York	68	64	.515	Philade'a	55	79	.410

Today's Game and Probable Pitchers
New York at Pittsburgh — Hartung (8-5) vs. Ostermueller (12-8).
(Only game).

READING FAIR
SUN SEPT 7th - SUN SEPT 14
—DAILY FEATURES—
Opening Sunday Afternoon
JACK KOCHMAN HELL DRIVERS
Monday thru Friday Afternoons
GRAND CIRCUIT HORSE RACES
Saturday Afternoon
JOIE CHITWOOD HELL DRIVERS
Closing Sunday Afternoon
AAA BIG CAR AUTO RACES
Opening Sunday and Monday Evenings
TEX BENEKE and GLENN MILLER ORCHESTRA
Monday thru Saturday Evenings—NORTHERN STAGE SHOW
Friday Evening—ARMY AIR CORPS BAND
Saturday Evening—"MISS READING FAIR" FINALS

Clouts No. 46

JOHNNY MIZE
. . . still trying for record.

EAST END NINE MAKES BID FOR SOFTBALL TITLE

Meets Spicer's Cafe In Third Game of Series On Fisher Field

East End's crack softball team will try to annex the YMCA Industrial Softball league championship tonight when it meets Spicer's Cafe in the third game of the best of five final series on Fisher Field at 6:30 o'clock.

East End has already put two victories away and need only one more to take the title. Spicer's, however, have won only one game and have to win tonight in order to keep its hopes alive.

Should Spicer's win tonight, the two teams would be forced to meet tomorrow night in the fifth and final game of the final playoff series. This game would also be played on Fisher Field.

Dutch Dilliplane, the lad who pitched East End to first place in the National division, will pitch against Spicer's tonight. Johnny Ealulakas, Spicer's ace softball hurler, will face Dilliplane on the mound tonight.

East End gained the finals by beating Maria Assunta in the semifinals while Spicer's moved into the title play by downing West Pottsgrove and Pace's Snack Bar.

Bechtelsville Defeats Oley In 6-5 Game

The Bechtelsville Giants pushed across a run in the 10th inning yesterday to eke out a 6-5 victory over Oley in a special playoff for fourth place in the Berks County Recreation league at Bechtelsville.

In the 10th Leroy Hartman singled, stole second and third, and scored on pinch-hitter Ralph Miller's single through the box. There was one out at the time.

Oley defeated Leesport, the other team tied for fourth place, in a game Saturday by a 10-4 score to earn the right to meet the Giants to determine which team was to gain the playoffs. The Giants drew a bye in the three-way playoff.

Oley	ab	r	h	o	a	Bechtelsville	ab	r	h	o	a
G.Chr'n,rf	3	0	0	1	0	R Pro'r,cf	4	0	2	1	0
Snyder, rf	1	0	0	0	0	Bauer, 2b	4	0	0	2	2
Lehman,ss	5	3	3	1	3	Yerger, cf	4	1	0	2	0
Kline, c,lf	5	2	1	6	0	P.Pro'er,rf	5	0	1	3	0
Deturk, 1b	4	0	2	17	0	Hartm'n,c	5	2	2	11	0
Hertz'g,c,lf	4	0	1	1	0	Kehl, ss	4	1	1	0	0
Auciello,3b	4	0	0	0	6	Romig, 1b	4	0	0	11	0
Cleaver,2b	4	0	0	1	5	Moyer, 3b	3	1	1	0	3
Gift, cf	3	0	1	1	0	Herb, p	4	1	2	0	3
Hoffman,p	2	0	0	0	0	Miller	1	0	1	0	0
W Chris'n,p	2	0	0	0	2						
H.Chris'an	1	0	0	0	0						
Totals	38	5	3x	28	17	Totals	38	6	10	30	8

x One out when winning run scored.
Oley .... 1 0 2 0 0 0 0 2 0 0—5
Bechtelsville ...... 0 0 0 5 0 0 0 0 0 1—6

Errors—Lehman, Auciello. Two-base hits—Lehman, Kline. Bases on balls—Off Hoffman 2, Christman 1, Herb 1. Struck out—By Hoffman 1, by Christman 4, by Herb 10. Losing pitcher—Christman.

Home Run Leaders

National League		American League	
Mize, Giants	46	William, Red Sox	29
Kiner, Pirates	41	Gordon Indians	26
Marshall, Giants	35	Heath, Browns	25

MARGIE
At the Piano
DAILY MONDAY THROUGH SATURDAY
Ricci's Highway Restaurant
Limerick Route 422

Senators Drop 7-1 Decision To New York

WASHINGTON, Sept. 7 (AP)—The league leading New York Yankees broke a three-game losing stretch today by trouncing Washington 7 to 1.

It was the 17th victory for Allie Reynolds who teamed with Joe Page to hold the Senators to seven hits.

Reynolds, pitching for the first time in two weeks, again was bothered by an ailing shoulder and was forced to retire in the eighth inning when Washington produced its only run on singles by Eddie Yost and Tom McBride off Reynolds and Vernons' single off Page.

New York	ab	r	h	o	a	Washington	ab	r	h	o	a
Stirn'ss,2b	5	2	2	1	4	Yost, 3b	3	1	2	0	3
Henrich,rf	5	2	2	7	0	Lewis, rf	0	0	0	0	0
Lindell, lf	5	1	1	3	0	McBri'e,rf	3	0	2	2	0
DiMa'io, cf	4	1	2	3	0	Robert'n,lf	4	0	0	4	0
McQu'n,1b	2	0	0	9	0	Vern'n,1b	4	0	1	7	1
Johns'n,3b	4	1	1	0	1	Spence, cf	3	0	0	2	0
Robinson, c	4	0	1	3	0	Priddy,2b	3	0	0	3	2
Rizzuto, ss	4	0	0	1	5	Mancuso,c	4	0	1	7	0
Reynolds,p	4	0	0	0	1	Sulliv'n,ss	4	0	1	1	2
Page, p	0	0	0	0	0	Scarb'h, p	2	0	0	0	0
						Ferrick, p	0	0	0	1	1
Totals	37	7	9	27	12	Totals	32	1	7	27	9

New York .... 311 000 200—7
Washington .... 000 000 010—1

Runs batted in—Johnson, Robinson, DiMaggio 2, Rizzuto, Henrich, Vernon. Two-base hits — Stirnweiss, DiMaggio, Johnson. Three-base hit — Henrich. Winning pitcher — Reynolds. Losing pitcher—Scarborough.

RUNS BATTED IN

National League		American League	
Mize, Giants	120	Williams, R Sox	94
Kiner, Pirates	109	DiMaggio, Yanks	88
Elliott, Braves	102	Henrich, Yanks	82

SAFE MILK
Clover Leaf Dairy
"Safe Milk from Clean Farms"
PHONE 392 or ASK THE DRIVER

Cardinals Top Carpenter Steel by 7-6

Five Run Uprising in 7th Gives Local Cardinalettes 7-5 Victory Over Bethlehem

A crowd of 750 fans turned out to pay tribute to pitcher Flossie Donavan at Bethlehem Saturday night, but the Pottstown Cardinalettes spoiled the festivities by scoring five times in the seventh inning to hand Donavan and the Bethlehem Armorettes a 7-5 defeat.

It took the 1947 Pennsylvania State softball champs seven innings to get to Donavan's slants, but when they did in the seventh it meant defeat for the State champs of 1945 and 1946.

Saturday's victory was the third of the season for the Cardinalettes over the Armorettes, while losing once. One of Pottstown's wins was in the finals of the State tourney, and dethroned Bethlehem as the champs.

Donavan was coasting along with a 5-2 lead when Pottstown broke loose with two out in the seventh frame. After Betty Smith fanned, Bessie Brile, batting for Betty Mengel, worked Donavan for a base on balls. Marie Rogosky struck out, and it looked like a victory for Bethlehem.

Dottie Frech, however, kept things alive by getting a single. Tena Stewart was purposely walked to fill the bases, and two runs checked in when Eckie Young was safe at first on Weston's error.

Stony Stoudt tied the score by sending Stewart across the plate with another one-bagger, and Betty Dally accounted for the winning markers by singling down the third base line.

Pottstown took an early lead in the first inning on only one hit. Rogosky opened the game by getting a free pass to first. Frech was safe on an error, with Rogosky taking third and Frech moving to second. Young then singled them home with the first two runs.

The Armorettes got to starter Betty Mengel in the third inning for three runs and a 3-2 lead. Piripavel got a free pass to first and Remaley followed with a single. Both runners advanced a base on a passed ball and scored on Kristofik's one-bagger. Kristofik moved to second on the throw to the plate and scored the third run on Gerancher's safety.

Two more runs in the fifth gave Bethlehem a 5-2 lead which held up until the seventh. Remaley collected her second hit—a single, and Kristofik walked. Gerancher grounded out, sending the runners to second and third from where they scored on Kovacs' single.

The Cardinalettes collected six hits off the offerings of Donavan, while the Armorettes got the same amount off Mengel. Mengel went the first six innings before being lifted for a pinch-hitter in the seventh. Stewart came in to pitch the seventh and preserve the victory for Mengel.

Cardinalettes	ab	r	h	o	Armorettes	ab	r	h	o
Rogosky, cf	2	1	0	0	Domyan, cf	3	0	0	2
Frech, c	4	2	1	2	Koch, c	4	0	0	1
Stewart,p,rf	3	1	0	1	Weston, 2b	3	0	0	1
Young, lf	4	1	1	2	Pirpavel, 3b	3	1	0	2
Stoudt, 2b	4	1	1	2	Remaley, rf	3	2	2	0
Dally, 3b	4	0	2	0	Kristo'ik,1b	2	2	1	9
Adams, ss	4	0	0	1	Geran'er, ss	3	0	1	2
Smith, 1b	3	0	1	12	Kovals, lf	3	0	2	1
Mengel, p	2	0	0	1	Donavan, p	3	0	0	0
Brile, rf	0	1	0	0					
Totals	30	7	6	21	Totals	27	5	6	21

Cardinalettes .... 2 0 0 0 0 0 5—7
Armorettes .... 0 0 0 3 0 2 0—5

Errors—Gerancher, Pirpavel, Weston 2, Mengel. Bases on balls—Off Donavan 2, Mengel 2. Struck out—By Donavan 3, Mengel 2. Winning pitcher—Mengel. Losing pitcher—Donavan.

EDWARDS' HOMER GIVES CLEVELAND CLOSE 3-2 VICTORY

CHICAGO, Sept. 7 (AP) — Hank Edwards' twelfth home run of the season gave the Cleveland Indians a 3-2 victory over the Chicago White Sox and Pitcher Red Ruffing before 9751 persons here today. Edwards broke a 2-2 deadlock with his drive into the right field stands in the eight inning to hand the 42-year-old Ruffing his fourth loss against three wins.

Cleveland	ab	r	h	o	a	Chicago	ab	r	h	o	a
Mitchell,lf	4	0	0	3	0	Kollo'y,2b	5	0	1	4	2
Metko'h,cf	4	1	0	1	0	Hodgin, lf	3	0	1	2	0
Edwards,rf	4	1	2	4	0	Wright, rf	4	0	1	2	0
Boudr'u,ss	4	0	1	5	2	York, 1b	4	0	1	7	0
Flemi'g,1b	4	0	0	8	3	Philley, cf	3	0	0	4	0
Keltner, 3b	4	1	1	1	3	Tucker, cf	1	0	0	1	0
Gordon, 2b	4	0	3	2	5	Appling, ss	1	1	0	2	2
Hegan, c	4	0	0	3	1	Baker, 3b	3	0	1	2	3
Harder, p	2	0	0	0	1	Tresh c	3	0	1	3	0
Embree, p	1	0	0	0	0	Ruffing, p	3	1	1	0	0
Kileman,p	0	0	0	0	0						
Totals	35	3	7	27	12	Totals	31	2	7	27	7

Cleveland .... 100 000 110—3
Chicago .... 000 020 000—2

Runs batted in — Boudreau, Ruffing, Hodgin, Gordon, Edwards. Two-base hit—Gordon. Three-base hit—Gordon. Home run—Edwards. Winning pitcher—Embree.

MEETING POSTPONED

The YMCA Church Athletic association meeting originally scheduled to be held in the YMCA tonight, has been postponed according to Clarence Wentzel.

ATHLETICS TAKE DOUBLEHEADER FROM RED SOX

PHILADELPHIA, Sept 7 (AP)—The Philadelphia Athletics swept a doubleheader from the Boston Red Sox today, 7-4 and 4-3, with Eddie Joost's 12th home run deciding the nightcap.

Rookie pitchers won both contests, each yielding nine hits. Right-handed Joe Coleman bested Denny Galehouse to earn his sixth victory in the opener, then Bill McCahan, who pitched a no-hit no-run game against the Washington Senators on Wednesday, defeated Edgar Smith. It was McCahan's 10th triumph against four setbacks.

FIRST GAME

Boston	ab	r	h	o	a	Philadelphia	ab	r	h	o	a
Pella'nl,3b	5	0	0	0	0	McCos'y,lf	4	1	2	5	0
Pesky, ss	5	0	2	1	2	Joost, ss	5	0	2	1	3
DiMa'io,cf	4	1	1	2	0	Valo, rf	5	0	2	2	0
Williams,lf	3	1	1	2	0	Binks, 1b	5	1	2	10	1
Moses, rf	3	0	2	3	0	Guerra, c	3	3	1	3	1
Doerr, 2b	1	1	1	1	0	Maj'ski,3b	3	1	0	0	3
Gutt'ge,2b	2	0	0	3	3	Suder, 2b	4	1	1	2	3
Jones, 1b	2	0	0	2	0	Chap'n, cf	2	1	2	3	0
Mele, 1b	2	0	0	5	0	Colem'n,p	2	0	0	1	0
Tebbetts,c	2	1	1	2	0						
McGah, c	1	0	0	2	2						
Galeh'se,p	1	0	1	0	1						
Dorish, p	0	0	0	0	0						
Zuber, p	2	0	0	0	1						
Totals	34	4	9	24	9	Totals	32	7	12	27	11

Boston .... 020 000 200—4
Philadelphia .... 052 000 00x—7

Runs batted in—Tebbetts, Galehouse, Suder 2, McCosky, Joost 2, (Binks and Guerra scored on Jones' error in 2nd), Williams 2. Two-base hits—Doerr, Suder. Three-base hits—DiMaggio, McCosky. Home run—Williams. Losing pitcher—Galehouse.

SECOND GAME

Boston	ab	r	h	o	a	Philadelphia	ab	r	h	o	a
Pellag'i,3b	5	0	0	1	0	McCo'y,lf	4	2	3	2	0
Pesky, ss	5	1	2	4	4	Joost, ss	1	1	1	2	2
DiMag'o,cf	4	0	1	4	1	Majes'i,3b	3	0	0	1	3
Williams,lf	4	2	2	0	0	Chap'n,cf	3	0	1	2	1
Moses, rf	4	0	1	3	0	Suder, 2b	4	1	1	2	2
Doerr, 2b	4	0	0	1	4	Guerra, c	4	0	1	3	1
Tebbetts,c	3	0	2	2	0	Valo rf	1	0	0	3	0
Jones, 1b	3	0	0	9	1	Knic'r, rf	2	0	1	2	0
Smith, p	1	0	0	0	2	Binks, 1b	3	0	1	9	0
Murphy, p	1	0	0	0	1	McCa'n, p	3	0	0	1	2
Harris, p	0	0	0	0	0						
Totals	36	3	10	24	13	Totals	28	4	9	27	11

Mele singled for Murphy in 7th.
Culberson singled for Harris in 9th.
Boston .... 011 000 010—3
Philadelphia .... 111 000 10x—4

Runs batted in — Majeski, Suder, Joost, (McCosky scored on Smith's error), Moses 2, DiMaggio. Two-base hits — McCosky Tebbetts, Williams, Knickerbocker. Home runs — Suder, Joost. Losing pitcher—Smith.

Detroit Bows To Brownies In 3-0 Contest

DETROIT, Sept. 7 (AP) — The St. Louis Browns collected their hits in clusters to down an old nemesis, Hall Newhouser, and the Detroit Tigers, 3 to 0, today behind the four-hit hurling of big Jack Kramer.

Beating Newhouser for the second time since opening day of 1945, while losing to him 16 times, The Brownies bunched all their eight hits in the first four innings, making three blows count for a run in each of the first and third innings, and two licks produce the last marker in the fourth.

Vern Stephens, with a double and a single, knocked in the first two and the final run scored after Al Zarilla's fly.

St. Louis	ab	r	h	o	a	Detroit	ab	r	h	o	a
Dilling'r,3b	3	1	1	1	1	Lake, ss	3	0	2	1	3
Zarilla,cf,lf	3	0	0	4	0	Webb, ss	0	0	0	0	0
Ber'ino, 2b	4	1	2	2	3	Mayo, 2b	4	0	1	4	5
Heath, lf	3	0	1	3	0	Wertz, lf	3	0	0	0	0
Lehner, cf	0	0	0	2	0	Mullin, rf	4	0	1	2	0
Stephe's,ss	4	0	2	3	2	Kell, 3b	4	0	0	0	0
Colem'n,rf	4	0	0	1	0	Evers, cf	4	0	0	4	0
Judnich,1b	4	1	1	8	0	Cull'ne,1b	3	0	0	7	1
Moss, c	4	0	1	3	0	Swift, c	2	0	0	7	1
Kramer, p	3	0	0	0	2	Wagner, c	0	0	0	1	0
						Newho'r,p	1	0	0	1	1
						White, p	0	0	0	0	0
						Gorsia, p	0	0	0	0	0
Totals	32	3	8	27	8	Totals	31	0	4	27	11

St. Louis .... 101 100 000—3
Detroit .... 000 000 000—0

Runs batted in—Stephens 2, Zarilla. Two-base hits—Stephens, Mullin.

LOS ANGELES LOSES

SAN FRANCISCO, Sept. 7 (AP)—Joe Vetrano's 12-yard field goal midway in the final quarter cancelled the Los Angeles Dons' strong second half comeback and gave the San Francisco 49ers a 17 to 14 victory in an All-America Conference professional football game here today. The crowd was estimated at 35,000.

COLTS BEAT DODGERS

BALTIMORE, Sept. 7 (AP)—In a battle of mud, the Baltimore Colts opened their All-America Football conference competition today by throttling the Brooklyn Dodgers and their passing ace, Glenn Dobbs, to capture a 16-7 victory before 27,418 persons.

VICTORY GIVES LOCALS EDGE IN PLAYOFFS

500 Fans Watch Thriller; 2d Game of Semi-Finals Scheduled for Wednesday

A little bit of strategy paid off in big dividends yesterday afternoon on Fisher Field as the Pottstown Cardinals edged Carpenter Steel in the opening semi-final game of the Bi-State league's Shaughnessy playoffs by a 7-6 score.

Some 500 cheering fans were on hand to see the Cardinals knot the score at 6-6 with a single run in the bottom of the eighth, and then win the contest by adding another single tally in the bottom half of the 10th inning.

After the Cardinals tied the score in the eighth, neither team was able to do anything in the ninth forcing the game into extra innings. Carpenter Steel went down without a run in its half of the 10th, but the Cardinals scored a run on what could be called good strategy.

Pat Jacketti blasted a long triple with one out to start things off in the 10th. Manager Jim Edleman then sent Luppy Minninger to the plate to bat for George Searfoss.

With the infield in close, Minninger laid down a beautiful bunt and beat it out for a base hit with Jacketti holding third. On the first pitch to pitcher Don Nagle, Minniger went half way to second and stopped.

The Carpenter Steel catcher threw to the shortstop for a play and Southworth started to chase Minninger back to first. He caught up with the fast Pottstown runner near first base, but while all this was happening, Jacketti broke for home and scored the winning run easily.

Bob Endy's single, a sacrifice and an error gave the Cardinals a 1-0 lead in the first inning only to have Carpenter Steel touch Nagle for two runs in the second inning.

In the third, Franny Wolfe's single and Teddy Kovaluk's double tied gave Pottstown another run and tied the score at 2-2.

The Cardinals then took a 5-2 lead with a three run uprising in the fifth inning. Endy doubled and scored a moment later on Wolfe's one-bagger. Jerry Seeders followed with another single putting runners on first and second. Ecker came through with another hit and Wolfe and Seeders scored when Hoover threw the ball over the backstop trying to cut off a run at the plate.

In the top of the next inning, Carpenter Steel struck back to tie the score again with three runs. Sekulski's double and Calabria's single accounted for one run and Steigerwalt's home run to deep left field scored the other two.

The visitors went ahead with a run in the seventh on a walk, sacrifice, stole base and an infield out, but Pottstown knotted the score for the fourth time during the game in the eighth on Searfoss' triple and Nagle's single.

Nagle went the distance for the Cardinals, giving up 10 hits and walking three while striking out the same number. Detemple gave up 13 base hits to the Cardinals and walked three. He fanned seven.

The second game of the semi-final series will be played at Reading's Bear park Wednesday night starting at 6:30 o'clock. Should the Cardinals win, they would move into the finals to meet the winner of the York-Shankweiler's series.

Cardinals	ab	r	h	o	Carpenter Steel	ab	r	h	o
Endy, c	5	1	2	4	Southw'h,ss	4	0	1	2
Wolfe lf	4	2	2	3	Stahl,cf	5	0	0	3
Kovaluk, cf	5	1	1	1	Einsel, rf	5	0	0	0
Seeders, ss	5	1	2	1	Sekulski, 1b	5	1	3	7
Ecker, 3b	4	0	1	2	Calabria 3b	5	2	2	2
High, rf	3	0	0	2	Hoover, lf	3	1	1	0
Jackett, 1b	3	1	1	13	Steiger'lt,2b	4	1	1	5
Searfoss, 2b	4	1	2	3	Vida, c	4	0	1	10
Nagle, p	3	0	1	1	DeTemple,p	3	1	1	0
Minninger	1	0	1	0					
Totals	37	7	13	30	Totals	38	6	10	29

z-Two outs when winning run scored.
Carpenter Steel . 0 2 0 0 0 3 1 0 0 0—6
Cardinals .... 1 0 1 0 3 0 0 1 0 1—7

Errors — Sekulski, Searfoss 2, Wolfe, Hoover, Ecker. Two-base hits—Sekulski 2, Endy, Kovaluk. Three-base hits—Searfoss, Jacketti. Home run—Steigerwalt. Double play—Seeders to Searfoss to Jacketti. Bases on balls—Off Detemple 3, off Nagle 3.

Phoenixville Captures Inter-Club Golf Title

Spring-Ford took the third and final round of the inter-club golf tourney yesterday at Spring-Ford, but Phoenixville finished a close second to carry away the championship with a total of 7011 strokes.

Spring-Ford, who won yesterday with 2593 strokes, finished second in the three round tourney with 7070 and Brookside was third with 7659 Phoenixville had 2669 strokes yesterday while Brookside collected 2864 in the match which was played at Spring-Ford.

City Industrial League's Final Playoffs to Begin On Franklin Field Tonight

After two delays the past week because of rain, the City Industrial league will try again tonight to begin the final round of the Shaughnessy playoffs between Doehler's and Flagg's.

The Diecasters, winner of two straight over the Pottstown Quoit club in the semi-finals, will have Dick Andrews working on the hill tonight against Flagg's when the game gets underway on Franklin Field at 6 o'clock.

For Flagg's, Bobby Millard, the lad who battled to a 4-4 tie with the Amvets before beating them in the third game of the semi-finals, will twirl with Merrill Manger doing the catching.

Neither of these teams looked like championship teams during the season. They both wound up the year with a record of six wins and eight defeats. Doehler's then went on to defeat the Coffee Cup in a special playoff to gain a berth in the playoffs and Flagg's duplicated a few nights later.

The second game of the finals will be played tomorrow night on Franklin Field and the date of the third game of the best of five series will be decided upon following tomorrow night's game.

For Doehler's tonight, Jim Egolf will be behind the plate holding down Andrews. Bob Shaner will be at first and Bill Egolf at second. Ken Endy is scheduled for shortstop and old reliable Gerry Egolf will be at third. Bud Frick, Paul Pieffer and Ed Kovach will make up the outfield.

Manager Al Ramsdell will have Big Stosh Wassiluk at first base and Red Hadley at second. Holding down shortstop will be Merrill Hook and at third base will be Harry Penrose.

In the outfield, Charlie Hertzog will be in left and Lou Millard will be in center. Del Deitrich is scheduled for duty in right.

PHILLIES TOPPLE BRAVES BEHIND BLIX DONNELLY

Blanks Boston With Three Hits by 2-0; Schultz Clouts Homer

BOSTON, Sept. 7 (AP)—With Blix Donnelly hurling a three-hitter, the Philadelphia Phils blanked the Boston Braves 2-0 today as Howie (Stretch) Schultz provided the margin of victory with a two-run homer in the fourth frame. A paid crowd of 13,233 saw the Phils salvage the final game of the series in the fast time of one hour, 20 minutes—speediest contest of the season in Boston.

Donnelly faced only 29 Braves and didn't issue a single base on balls. Only two of the Boston hitters were left on base. Johnny Hopp, who got the second hit of the day for the Tribe, was trapped off first by a quick outfield return and eventually erased as he tried to slide head first into second.

Philadelphia	ab	r	h	o	a	Boston	ab	r	h	o	a
LaPo'te,ss	4	0	0	1	3	Holmes,rf	4	0	0	3	0
Walker, cf	4	0	2	3	0	Hopp, cf	4	0	1	4	0
Ennis, lf	4	0	1	2	0	Rowell, lf	3	0	1	2	0
Wyros'k,rf	4	0	0	3	0	Elliott, 3b	3	0	0	0	3
Padgett, c	4	0	0	1	0	McC'k, 1b	3	0	0	14	0
Handley,3b	4	1	2	3	2	Masi, c	3	0	0	3	0
Schultz,1b	4	1	1	11	1	Ryan, 2b	3	0	1	1	2
Verban, 2b	3	0	0	3	3	Culler, ss	3	0	0	0	6
Donnelly,p	3	0	0	0	5	Barrett, p	2	0	0	0	1
Totals	34	2	6	27	14	Totals	29	0	3	27	12

Philadelphia .... 000 200 000—2
Boston .... 000 000 000—0

Runs batted in—Schultz 2. Home run—Schultz.

Chicago Cubs Down Pirates By 4-3 Score

PITTSBURGH, Sept. 7 (AP)—Johnny Miller, making his second pitching start for Chicago, knocked out a home run with the bases loaded on his initial time at bat today to account for all of the Cubs' runs as they edged the lowly Pittsburgh Pirates, 4 to 3. Miller's long swat in the second inning was hit into "Greenberg Gardens" in left field.

However, Miller's pitching did not equal his batting and the 31-year-old rookie hurler from San Antonio was relieved in the third by Doyle Lade, who got credit for the win.

Chicago	ab	r	h	o	a	Pittsburgh	ab	r	h	o	a
Lowrey, 3b	5	0	2	1	1	Russell cf	3	1	0	5	0
Waitk's,1b	4	0	0	6	0	Gustil'e,3b	3	1	0	0	0
Aberson, lf	4	0	0	4	1	Cox, ss	4	1	3	2	2
Pafko, cf	3	1	2	4	0	Kiner, lf	4	0	2	1	0
Nichol'n,rf	4	0	0	0	0	Gree'rg,1b	3	0	0	5	0
Scheffing,c	3	0	0	5	1	West'ke,rf	4	0	1	6	0
Sturg'n,2b	2	1	1	3	3	Bloo'h, 2b	4	0	0	3	4
Johns'n,2b	0	0	0	1	0	Howell, c	3	0	1	4	2
Jurges, ss	3	1	1	3	2	Higbe, p	2	0	0	0	1
Miller, p	1	1	1	0	0	Single'n,p	0	0	0	1	0
Lade, p	3	0	1	0	0	Lyons, p	0	0	0	0	0
Totals	32	4	8	27	8	Totals	31	3	7	27	9

Chicago .... 040 000 000—4
Pittsburgh .... 003 000 000—3

Runs batted in—Miller 4, Cox, Kiner 2. Two-base hits—Kiner 2. Home run—Miller. Winning pitcher—Lade. Losing pitcher—Higbe.

Moyer Pulls Upset In Tennis Tourney

Kenny Moyer pulled a big upset in the Brookside Country Club's championship tennis tourney yesterday when he defeated former champion George Kindsvatter in a quarter-final match by scores of 6-0, 4-6, 6-4.

Moyer took the first game easily, 6-0. Kindsvatter then played steady tennis in the next set and came through with a 6-4 victory. In the third set, however, he again tried to blast Moyer's blooper balls and went down to a 6-4 defeat.

New
B. F. GOODRICH TIRES
Outwear Prewar Tires
Now Only
$14.40
6.00-16 Plus Tax
Liberal Trade-in Allowance
$1.50 down $1.25 a week
B F Goodrich Stores
130 High St., Pottstown

AND HOW
We Need
USED CARS!
Drive in, write or Phone Name
YOUR PRICE
Highest dollar
at
CATES & BECKER
216 KING ST.

NOW OPEN
Pottstown's Newest Store
ARTEX CLOTHES
365 High St. (Singer Bldg.)
BOYS'
LONGIES
(WOOL PANTS)
$3.95
This is a Godsend to you mothers who have boys going to school. Take your pick from a large selection of real values.
Come In Today and See the Wonderful Values

NewspaperARCHIVE®

Clean House by Selling Your Unused Articles for Cash Thru Want Ads

POTTSTOWN MERCURY
Classified
Advertisements
Phone 2263 for ad-taker

No Want Ads accepted after 9 p. m. for next day's issue.

CASH RATES
3 lines — 13 average words
2 days ..... $ .80
3 days 1.10
4 days 1.35
6 days 1.85

Errors in Wants Ads should be reported immediately. The Mercury will not be responsible for more than one incorrect insertion.

Lost, In Memoriam, Situations Wanted and Coal & Wood ads must be paid for in advance.

THE MERCURY is a member of the Association of Newspaper Classified Advertising Managers which includes leading newspapers throughout the country and has for one of its aims the elimination of fraudulent and misleading classified advertising. The Mercury as well as every other member of the Association endeavors to print only truthful classified advertisements and will appreciate having its attention called to any advertisement not conforming to the highest standard of honesty.

ANNOUNCEMENTS

Deaths 1

NOTTLE—In RD 1, Everson, Pa., on Friday, Sept. 5, 1947, William Henry Nottle, aged 64. Services from Pine Swamp United Evangelical church, Tuesday at 2 p. m. Interment Mt. Carmel cemetery. Viewing Monday evening at the Diebert Funeral Home, Main St., Everson. Also viewing Tuesday after 1 p. m. at the church. (Diebert)

YERGER — On Saturday, Sept. 6, 1947, Garaphelia, widow of William Yerger, aged 96 years. Relatives and friends are invited to services at 353 Chestnut St., Pottstown, on Tuesday at 1:30 p. m. Interment Shenkel cemetery. Friends will be received at the home Monday evening 7 to 8:30 o'clock. Please omit flowers. (White)

Funeral Directors 5

KOPICKI
FUNERAL HOME
216 N. York St., Pottstown
Phone 2808

Personals 7

Will board child over 2 years by the week. Good home. Phone 290-J-3.

Notice 7-A

Smart-form and Barclay custom made foundation garments. Sallie H. Davis, 1008 High street

BUSINESS & PROFESSIONAL MEN —Are you in need of courteous phone service? I'll handle your calls at my home. 24-hour confidential service. Mrs. Myrtle Wise, 909 N. Charlotte. Ph. 2238.

RUTH FIRING BAKERY
Spencer Corsetiere Phone 129-M or 872-M 30 E. Third St.

Individually Designed Spencers. Mrs. Irene Mentzer, 11 Walnut street Phone 1373-R or 1069-W.

Strayed, Lost, Found 10

LOST—Trumpet, in brown case, Sat. night on High St. near York. Reward if returned to desk clerk at Merchant's Hotel.

LOST—Navy blue gabardine lady's suit jacket with silver buttons, in Pottstown on Monday night, Sept. 1. Reward. Call Linfield 2136.

LOST — Collie Dog, female, name Lady. Vicinity of Cedarville. Reward. Phone 755-J-4.

AUTOMOTIVE

Automobiles for Sale 11

BUICK 1941 super 4-door, must be seen to be appreciated. After 4 p. m., 100 Adams St., Royersford.

1940 Pontiac Special 4-dr. Sedan, R&H, good condition. Phone 3737-M.

47 Stude. Comm. Regal Deluxe club cpe., like new.
41 Chry. Bus. cpe., low mileage.
26 Buick 4-dr. Sedan, cheap.
508 E. Philadelphia Ave., Boyertown. Ph. Boyertown 351-R.

1923 Chevrolet Coach, good running order, good tires, couple extra tubes and tires and set of chains thrown in with deal. Price $200. Phone Royersford 239-J-3. Chas. L. Schneider, Linfield Road, 1 mi. West of Trappe.

1935 Packard 4-dr. Sedan, good condition. Call Collegeville 4983.

1934 GMC 50-pass. Bus, good running condition, tires valued at $300. Full price $500. Phone Pughtown 2471.

1941 Ford Fordor Sedan, clean condition. Liberty Bell Restaurant, 4 miles West of Pottstown.

1941 Chevrolet Fleetmaster 2-dr. Sedan, black, A-1 condition, 3800 miles. LeRoy Albitz Service Station, Bechtelsville. Phone Boyertown 42-J-3.

1929 Plymouth convertible coupe, very good running condition, motor recently overhauled, new top. Eugene Janderchick. Phone 257-J-22.

Whizzer Motor Bike, $50. Rd Eckenrode, 30 Reynolds avenue.

1941 DeSoto Sedan, R&H. 1940 Oldsmobile 5-pass. coupe, heater. 1938 International row truck. Gregory's Auto Refinishing, near The Pines, Rt. 100.

Ford Model A and Ts. Busses and Trucks. Wagne's Lunch, West High street, Stowe.

WANT a Good late model Used Car? See LOMBARDO BROS., Oley, Pa. Ph. Yellow Hse 93212

PROMPT COMPLETE SERVICE YOUR NASH DEALER
We pay top cash for used cars
REMO MOTOR CO.
1420 High St. Phone 1277-W.

37 Pontiac Tudor
38 Ford Tudor
39 DeSoto Tudor
40 Oldsmobile Sedan
40 Buick Century Sedan
40 Buick Special Tudor
40 Buick Special Sedan
41 Chevrolet Sedan
41 Plymouth Bus. Coupe
41 Mercury Sedan
41 Plymouth Tudor
41 Ford Tudor
45 Chevrolet Fleetmaster Tudor
47 Chevrolet Fleetline Tudor

CATES & BECKER
218 King St. Phone 621

JEEPS JEEPS
BRAND NEW—READY TO GO
Pick-Up, Car & Tractor
C. C. BICKEL
YOUR WILLYS DEALER
Route 422——Phone 1685

KRAUSE & LUDWICK
DeSoto & Plymouth Distributors
We service all make cars
Expert body and fender repairs
Refinishing—Wheel Alignment
23 Years at
Third and Hanover Sts. Phone 604

AUTOMOTIVE

Automobiles for Sale 11

1940 Pontiac club coupe. Good condition. Call 3782 between 8 and 5. After 5 call 1477-M.

Auto Tires — Parts 13

Two 10x20 12-ply Tires and Tubes, like new, both for $125. Speedway Oil Co. Phone 2145.

Motorcycles — Bicycles 14

1940 Indian Scout Motorcycle. Gregory's Auto Repairs, near The Pines, Rt. 100.

World's Finest Motorcycle—'47 INDIANS Immed del. Used models '23 up. Whizzer & Outboard Motors. Frank Kiss, 18 High St.

FINEST ON THE ROAD TODAY
Harley-Davidson Motorcycles
New and Used—Parts—Repairs
M. P. WENSEL, 434 High St.

BICYCLE REPAIRING—PARTS
PRATT BICYCLE SHOP
425 High St. Ph. 3261—3756-J.

BICYCLES—REPAIRS PARTS
ROBERT R. DIENER
King and Washington streets.

Repairing — Painting 15

Let Us Look
Before You Weep
If it has been too long since your car has had a check-up—we suggest you drive in. Regular service will keep your car running at top efficiency.
KING ST. GARAGE
Kaiser-Frazer Sales & Service
150 King St. Phone 1885-W.

AUTO RADIATORS
Cleaned, Repaired and Recored
Phillips Auto Radiator Shop, 39 E. Main St., S. Potts. Ph. 980-J

While our limited supply of good materials last we are in a position to refinish that car of yours at a reasonable price. Same dependable workmanship as always. We can take on a few jobs at once.
POTTSTOWN AUTO REFINISHING CO.
927-33 High St. Phone 2552

SIDLEY-CHAPLIN
Inc.
Until Your New Car
Come Along—We'll Keep Your OLD One Going Strong
—service all makes
Washing—Polishing—Greasing
We Call and Deliver
Chrysler & Plymouth Sales & Serv
132 High St. Phone 3700

BUICK CARE
KEEPS BUICKS BEST
Pottstown Automobile Co.
1432 High St. Phone 2089-W

General Auto Repairing, Ignition and Tune-up Service, lubrication. Frank E. Hoffman & Son 316 N. Franklin St. Phone 419.

REEVES GARAGE
Cars refinished—Small car $40 Large $50. Fenders straightened. J. I. Case Farm Implements. Phone 551-J-3.

When in Need of
EXPERT AUTO SERVICE
Drive in For Prompt Attention
M. E. Evans Motor Co.
PACKARD Sales & Service
928 High St. Phone 70

MOTTO'S GARAGE
Car Painting $45 and up. Body, Fender and General Repairs. Phone 2107. 221 S. Hanover St., rear, South Pottstown.

Pottstown Motors Inc.
Pontiac—Cadillac—GMC Trucks
We Service All Make Cars
Expert Body and Fender Repair
22-24 High St. Phone 2460

Wanted — Automotive 16

WANTED—18" wheel for 32 Willys Overland. Phone 583-R-3.

TOP CASH
For your used car. We buy all makes and models. See us before you sell. E. I. DAMES, 1539 High St. Phone 2964-R.

BUSINESS GUIDE

We Can Do It 18

HUTT'S GLASS SHOP
Auto & Bldg. Glass Mirrors. Glass Blocks—Store Fronts. Glass for all purposes. We deliver anywhere. Gilbertsville, Pa. Phone Boyertown 228-R-4.

WASH MACHINE
GUARANTEED
Repairs and Overhauls. Wrg. Rolls and Parts for All Makes and Models. A Washer Will Be Sent to You If Yours Needs Overhauling. For Service and Parts, Phone 3881-J.
ACME WASH MACHINE REPAIRS
724 N. Adams St., Pottstown

WASH MACHINE repairs to all makes. Parts, wringer rolls, etc. Paul Prior, 41 E. 2nd St. Ph. 834.

RALPH'S GLASS SERVICE
325 King St.—rear. Phone 3420-J. Window & Plate Glass, Mirrors, Safety Glass Installed in Cars. Prompt Service on All Work.

VENETIAN BLINDS—Wood, Steel, Aluminum. Choice of tape at reas. prices. Prompt delivery.
H. KAPPES
Manufacturer of Furniture of Distinction.
Fourth and State Sts. Ph. 2157.

HOME SERVICE!
Washing Machines, Electric Sweepers, Irons, Toasters, etc. Repaired. Very Reasonable Prices. Will Pick Up & Deliver! ROBERT R. JOHN, RD 3, Pottstown. Phone 3483-R-3.

BRICK POINTING, Hoover & Overly. For estimate call 1547. Or drop card to 201 Grant St.

Antique Furniture
Repaired and Refinished
WILLIAM WILKE
Successor to Curtis Wilke
Parkerford. Phone Linfield 3616

UPHOLSTERING
RECOVERING
and
Custom Made
Chairs & Suites
Price Reasonable
Prompt Delivery
Visit our Showroom
ROWE
Upholstering Factory
Old Reading Pike above Stowe
Phone 555-R-4.

Cesspools, Septic Tanks and Outhouses Cleaned. Reas. W. Dotterer, Oley RD 1. We also dig cesspools. Ph. Yellow House 94365

ADDING MACHINES
and TYPEWRITERS All Makes Sold, rented and repaired. COLLINS, 319 DeKalb St., Norristown. Phone Norristown 3967

CONTRACTORS Phone 657-J.
Electric Service Co.
Motor and Appliance Repair
Residential & Commercial Wiring
Fluorescent Installations

Elec. Motors Repaired
CHARLES E. MELLON
25-27 King St. Phone 1142-M.

Quick Radio Service
On Any Make—Phone 3830
J. Fogely & Son, 32-38 High St.

Septic Tanks, Cesspools and Outhouses Cleaned. James O. Sacks, RD 1, Collegeville, Ph. Col. 5446

BUSINESS GUIDE

We Can Do It 18

MATTRESSES Rebuilt 13.50
Burton Duke Coil Springs..... 13.75
Pillows Recovered 2.00
Call 2577 KLEEN MATTRESS CO.

Ashes and General Dump Truck Hauling. Top Soil. Cinders. L. CIMINO. Phone 3835-J

BRICK POINTING
Richard Fox, Box 175, Oaks, Pa. Phone Valley Forge 6311.

CABINET MAKER
Custom Built Furniture to order—Repairing and Restoring. CONTEMPORARY SHOP, 146 Chestnut street. Phone 3729-J.

UPHOLSTERING
REFINISHING
Edgar C. Bush, Barlesville Hill. Phone Pottstown 3742-R-2

Shovel, Bulldozer and Dump Truck rentals. Excavating. Phone Royersford 653-J-2.

Refrigeration Service
R. B. SHIREY Phone 1036-M.

Shultz Radio Service
1114 High street. Phone 1014

EXCAVATING & FILL
Phone 2145
SPEEDWAY OIL CO.

BRICK & STONE
Pointing
CARL DERIX Phone 1492-W
553 Grant street, Pottstown

West End Electric Co.
All Types of Electrical Work
Phone 3479-J—678 Spruce street
Phone 3558-R—15 Elm St. Stowe

Building—Contracting 19

RENT by Day—Week or Month
Air Compressor & Tools
with or without operator
BORGO-LECTRIC WELDING CO.
20 N. Manatawny street
Phone 657—Night Phone 1953

CEMENT WORK
of all kinds
FIENI & DiANGELO
261 Queen St. Phone 2017-J.

Brick, Block and Cement Work. Fireplaces built and repaired. Flagstone work. James Street. Phone Pughtown 2626

JOHN COPENHAFER
Contractor & Builder. Call 1634 or 3958-W. 709 N. Charlotte St.

Contractor—Builder
RENOVATING—REPAIRING
Estimates Cheerfully Given
WILLIAM H. KULP
351 Washington St., Royersford
Phone Royersford 763-W

Cleaning—Dyeing 20

HOFFER'S Rug and Upholstery Cleaning. 816 Queen St. Phone 316

RUGS SHAMPOOED by Reading Rug Co.—Experts since 1899. Repairing—Binding—Fringing—Mothproofing. Full insurance — 1 wk. service. Call WILSON'S—1565

BORGER'S
Rug and Upholstery Cleaners.
7 S. Hanover St. Ph. 3657-J

Heating—Plumbing—Roofing 22

ROOFING a SPECIALTY
Shop rear 405 Chestnut St.
J. W. Boalton. Phone 2425-J.

Heating Roofing Plumbing
Oil Burner & Stoker Sales & Serv.
A. L. Ecker, 141 King St. Ph. 1020

Moving — Storage 25

J. O. YERGEY
Dependable Furniture Movings
Storage rooms for household goods
Phone 512 757 N. Charlotte St

Moving long distance? Call or write Columbian Warehouse Co., Reading, Pa. Phone 4-2277. Agent for Aero Mayflower Transit Co. "Coast to Coast Movers." Free estimates. Representative will call

Padded Van Service Movings
HARRY E. HERPST
464 N. Evans St. Phone 947

Painting — Papering 26

PAINTING & PAPERHANGING
Reas. Work guar. Frank Goodavage, Star Rte., Bally. Ph. 53R11

JOE SANDLER—Phone 2039
Paperhanging and Painting
437 High street

PAINTING
$1.50 per hour
By the Hour or Contract
PAPERING
60c piece, $1.20 roll
Satisfaction Guaranteed on all work
DONALD DAVIS.
107 High St. Phone 3244

GENERAL SPRAY PAINTING
Industrial, Structural, Homes and Barns. Prompt Service
Phone 2128-W

JOHN TELLIS
PAINTING
PAPERHANGING
Stanley C. Antrim
2 East Second St.
Ph. 1442 or 1069-J

PAINTING and PAPERHANGING
Marvin Templin
Douglassville. Ph. Birdsboro 24537

JOHN T. BERCEMAN
Painting and Paperhanging
Box 74—Sanatoga, Pa. Ph. 96-R-3

CLYDE H. KNERR
Painting & Steam Wall Scraping
911 South St. Phone 1110-R

PAPERHANGING and PAINTING
Quality Work. Reas. Ph. 3166-W
John Strunck, 1155 Center Ave.

HARVEY P. GERHART
337 Jefferson Ave. Ph. 2297-R
PAINTING and PAPERHANGING

TOM EVANS & SON
Painting and Paperhanging
Phone 3611-R—Estimates Given

W. S. Antrim & Son
Painting—Decorating
GLASS
Shop—Ph. 3161-W. Home—3555-R
Shop rear—252 N. York street

EMPLOYMENT

Help Wanted—Female 32

Girl or Woman for light housework. Reliable person with good references. Excellent salary. No Sunday work. 1026 South St. Phone 2938-J or 3348.

SALLY'S SALLIES

"Humane Society? There's a salesman in a tree in my yard teasing my dog."

EMPLOYMENT

Help Wanted—Female 32

WAITRESSES
Apply
Brown's Grill
129 High street.

USHERETTE
Wanted for Full Time Position.
STRAND THEATRE
after 12 noon.

DISHWASHER
For Night Turn
Brown's Grill
129 High street

ACTION! Make $25 selling 50 boxes 21 for $1 Xmas cards. Also 50 and 25 for $1 embossed with name on Samples and selling plan on approval. JEWEL, 1217 Market St., Dept. 234, Phila. 7, Pa.

Dependable white woman to care for 2 children, hours 10 a. m. to 7 p. m. 6 days per week. Must furnish reference. 149 King St., rear. Apply between 9 a. m. to 12 p. m.

High School Girl
For After School
Work in Our
Receiving Department
PHILA. DRY CLEANERS
Madison and Cross streets.

Attractive white or colored girl to act as hostess in hotel. Good pay. Mercury Box Y-97.

CHRISTMAS CARDS WITH NAME IMPRINTED—50 & 25 FOR $1. Biggest value. Personal Christmas Cards. Earn big cash profits. New "Prize" 21-card assortment amazing $1 seller pays you up to 50c. Also Religious, Gift Wraps, Everyday Assortments. Free Samples. Personal Christmas Cards. Feature 21-card box on approval. CHILTON GREETINGS CO., 147 Essex, Dept. 358, Boston, Mass.

WANTED—Girl for luncheonette work. KIRBY'S LUNCH and GRILLE, S. Hanover St.

HAIRDRESSER
Must Be Experienced
Excellent Opportunity
Albert's Beauty Salon
211 High St., 2nd floor

WAITRESS
Wanted
MANSION HOUSE
High and Keim streets

WOMEN — 35 years or more — For survey work. No Selling. Three hours daily, 5 days per week. Salary. Address Mercury Box Y-55

Middle aged woman to care for school age child. Live in. Mrs. Harry Hughes, Church road, Graterford after 7 p. m. All day Saturday and Sunday.

WAITRESS
Experienced. Over 21 years of age.
Heil's Luncheonette
King and Evans streets.

WAITRESS
Some Experience Necessary
Day work—Good pay.
LYN-MAR DINER
1410 High street.

GIRL
For General
Office Work.
METAL MASTERS
Berks Street
Phone 3804.

HAIR DRESSER
Experienced. Address Box No. Y-76, Mercury Office

Two Hairdressers
Experienced, good salary.
Day off per week
KATY-DID BEAUTY SALON
10 W. Market, West Chester
Phone West Chester 1039

EMPLOYMENT

Help Wanted—Female 32

WAITRESS—Hours 5 p. m. to 1 a. m. No Sunday Work. Must be over 21. Salary $25 per week. Apply Shuler House.

Woman or Girl for general cleaning work. Morning hours only.
Laurel Locks Restaurant
Phone 655.

GIRLS
in our
FINISHING DEPT.
40-hour Week
Time and Half for Overtime
Rest Periods
Union Sick Insurance
Good working conditions
PHILA. DRY CLEANERS
Madison and Cross Sts.

SEWING MACHINE
OPERATORS
EXPERIENCED and LEARNERS
To Work at
"The mill where everyone always has steady work."
Lincoln
Underwear Mills, Inc.
Evans and Water Sts.

EXPERIENCED
WAITRESS
Good Wages
Apply
SUNNYBROOK
DINER
Beech and High Sts.

Sewing Machine
Operators
EXPERIENCED and LEARNERS
on flat-lock machines
Also Pressers
UNITED
UNDERWEAR MILLS
Rhoads Ave., Boyertown

WAITRESS
Wanted
MANSION HOUSE
High and Keim streets

EXPERIENCED
Flat Lock
OPERATORS
Good Wages Guaranteed
Employment for One Year
Century-Beverly Corp.
Walnut St., Pottstown

Girl
to work in
Office
and assist in
Milk Bar
Sunny Slope Dairy
near Spring City
Phone Royersford 1100

Help Wanted—Male 33

MAN EXPERIENCED
in
Heating and Plumbing
Work.
LESTER R. DAUB
114 S. Hanover street.

YOUNG MAN
for general restaurant work.
Full time.
LAUREL LOCKS
RESTAURANT
Phone 655

SALESMAN—For nationally advertised television & appliances, on com. Box J-15, Mercury, Roy'f'd.

EMPLOYMENT

Help Wanted—Male 33

Men to learn Plasterbrick trade. Starting wage $1.10 per hour. See William Roberts, Merchant's Hotel, Monday at 7 p. m.

WANTED — A go-getter interested in making better than average income year 'round with no strikes or lean seasons. Brooks averaged $165.00, Havens $109.00, Penn $101.00 per week. Newly appointed men are earning $3000 to $5000 per year. If you have sold insurance, vacuum cleaners, brushes, etc. or think you will enjoy direct selling, write for personal interview in your own locality. Burr's, Draw B, Sta. A., Manchester, Conn.

FARM HELP WANTED — Good wages and house. M. Lenhart, Raytharn Farm, Huntingdon Valley, Pa. Chapel Hill 1213-W.

KNITTERS
Experienced Full-Fashion Knitters for Reading Textile Machines. Steady work. Apply:
Douglass Hosiery Mills
South Pottstown

OUTSIDE ROOFER
Apply
William Boalton
344 Chestnut St.

KNITTERS
Experienced Full-Fashion Knitters for Wildman Machines. Apply:
Douglass Hosiery Mills
South Pottstown

HOSIERY MACHINE
FIXER
EXPERIENCED ON
BANNER MACHINES
Better Than Average
Opportunity
Great American
Knitting Mills, Inc.
Bechtelsville

YOUNG MEN
interested in learning
Machine Moulding
Good Pay
Incentive basis
Also
LABORERS
On second shift with an opportunity to participate in group incentive system.
Apply Monday to Friday
7 a. m. to 3 p. m.
STANLEY G. FLAGG
& CO., INC.
Stowe.

SEWING MACHINE
OPERATORS
EXPERIENCED and LEARNERS
To Work at
"The mill where everyone always has steady work."
Lincoln
Underwear Mills, Inc.
Evans and Water Sts.

Experienced
ELECTRICIAN
Local Contractor—Steady Work
Address Mercury Box Y-95.

MAN—To work on Dairy Farm. Apply in person or write and state wages desired. Elmar Eyrich, Oley RD 1.

AUTO MECHANIC
SMALE & MOCK
Farmington Ave. and East St.

Help Needed
in our
Produce
Department
PEOPLES MARKET

Have Opening for
JANITOR
See Mr. Seawell
POTTSTOWN
HOSPITAL

MEN
To Pick Peaches
Ringing Hill Orchards

MECHANIC
Experienced on Sewing Machines for Ladies' Princess Slips and Nightgowns.
Phone New Holland 825
Milberg & Milberg
INC.

Men to Learn
SHIRT PRESSING
Good Pay. Permanent.
40-hour Week.
PUBLIX SHIRT CORP.
Beech and Evans Sts.

Thoroughly Competent
Structural Steel
Checker and Detailer
Permanent Position—Reading.
Write Mercury Box Y-94

DIESEL growth demands more men for installation, maintenance and overhaul work. Bright future. If you are mechanically inclined, write today for full facts. Practical training available for spare time at home. Utilities Diesel Training, Mercury Box Y-96.

EMPLOYMENT

Help Wanted—Male 33

Houseman wanted to assist with work in the house, work in yard and able to drive a car. Reference required. Apply 175 N. Hanover street.

KNITTERS
Experienced Full-Fashion Knitters for Reading Textile Machines. Steady work. Apply:
Douglass Hosiery Mills
South Pottstown

OUTSIDE ROOFER
Apply
William Boalton
344 Chestnut St.

KNITTERS
Experienced Full-Fashion Knitters for Wildman Machines. Apply:
Douglass Hosiery Mills
South Pottstown

Help—Male & Female 34

30 TOMATO PICKERS
Wanted for Tuesday and Wednesday. 12c per basket. Chester Tyson, Route 83 near Kenilworth.

Wanted at Once! Man or Woman to service customers for famous Watkins Products in Pottstown. Established business brings $45.00 average weekly. Starting immediately. No investment. Write J. R. Watkins Co., Dept. C, Newark, N. J.

Employment Agencies 34-A

DAVID FRANK
EMPLOYMENT AGENCY
51 E. Main St., Norristown

Agents Wanted 36-A

AGENTS — Men and Women live wire proposition. Sell Plastic Tablecloths and Aprons Direct from factory. Write United Plastic, 23 N. 7th St., Philadelphia 6, Penna.

FINANCIAL

Business Opportunities 42

BUSINESS OPPORTUNITIES
Hotels, Inns, Mines, Ranches, Farms for profit, developments, etc. Nation Wide Service.
J. J. MOORE
Realtor—Gilbertsville, Pa.
Phone Boyertown 500

ICE ROUTE for sale; complete business. Priced to sell. Phone Yellow House 93434

Hotel Business in country along highway. Established business, fully furnished, electric beer system, liquor license. Long lease. Price $10,000. No triflers. Address Mercury Box Y-94.

FOR SALE

Articles for Sale 46

12-gauge Hammerless double barrel shotgun, 5 12-gauge single barrel shotguns. Al. Reitinger, 400 N. Keim street.

Several second hand doors, also used 54" sink with double drainboard. 203 S. Hanover street.

Savage 16 gauge double barrel shotgun, practically new. Phone Collegeville 4983.

22 Chimney Block and Top. Ice refrigerator. Chrome finished 3-top beer coil box. Window sash 36x38. Phone Pughtown 2921.

1947 Majestic combination radio and record player $175. 6 bldg. lots at Oakview Park $125. Phone 1115-M.

LUMBER—2-story building, 20x50, good floor boards, window frames and sash. To be torn down. Phone Pughtown 2471.

Estate Oil Heater, 410 double barrel Shotgun. Both like new. Phone 3841-J.

Maple Table and Four Chairs. Phone 2904-R.

Black and white enamel cook stove with water back. Good condition. 450 Cherry street.

Jackets and Dresses, Size 9. Call 1072-M.

Will You Be
KILLED?
Sears offers you Lightning Rods for protection of life and property. For lightning rods for your buildings, write or call us, and our representative will call on you—will measure your buildings—furnish you with lightning rod kits—install on your buildings and present you with UNDERWRITERS' MASTER LABEL, all in one operation at the lowest possible cost to you. Let us hear from you.
Sears Roebuck & Co.
Pottstown

Everything Electrical—Thor Automagic Washers, Elec. Ranges, Sepco Elec. Water Heaters, Home Freezers, Door Chimes, Electrical and Fluorescent Fixtures, Lumpline and Fluorescent Tubes. ZANGRILLI & TUFANI, Electrical Contractors, 55 High St. Open Friday evening.

Tool and Die makers tools. Verniers, callipers, Micrometers, depth gauges and a variety of other tools. Like new. Phone 128. C. L. Hosler, Honey Brook, Pa.

For Sale Cheap
Automatic Stoker
Good Will Fire Co.
South Hanover street.

In good condition—Cellar furnace for 7 rm. h.w. system. Also Bucket-a-Day. Phone 2559-W.

Spartan console radio; ice refrigerator, 50 lb. capacity; wine press; shopping cart; 2-burner elec. hot plate; 3-pc. boy's blue legging suit, size 8. Mrs. E. Fuchs, Rt. 100, The Pines.

Whitney Steer-o-matic baby carriage. Practically new. Call Schwenkville 2091.

Briggs-Stratton Garden Tractor Motor, 1½ h.p. $40. Phone 859-R-5.

FOR SALE

Articles for Sale 46

GAS SHOVEL — Apply Johnny Hampton's Seafood Restaurant, W. High street, Stowe.

Oak 9-pc. Dining Room Suite, reasonable. 341 Lincoln avenue. Call after 5 p. m.

EXCAVATING
Top soil, crushed stone, screenings or fill. Cement blocks. Colliery Coal. Ted Slaybaugh, Ringing Hill. 694-J-3.

Garage Doors with roller and track, 8x8', good condition. Price $25. Phone 2659-R.

HEAT YOUR HOME WITH OIL Duo-Therm heaters, sizes from 1 to 5 rooms. No dust. No ashes. No work. Limited supply for immediate delivery. SANATOGA RADIO. Open Friday evening.

Elec. ranges, Duo-Therm Oil heaters, Water heaters, GE freezers, Sinks, Gas ranges, coal and gas and coal and elec. combinations. New Chest-type elec. refrigerators for sale or rent.
SANATOGA RADIO CO.

Good Rich Top Soil, $4 for 5 to 6 ton. Also fill. Allen K. Mohler. Phone 987-W

Duo-Therm Fuel Oil Home Heaters — immediate delivery. Noma Christmas tree lights. Admiral radios and refrigerators. G. E. Automatic Washers and Clothes Dryers. Royal Vacuum Sweepers. Complete line of leading appliances. Liberal terms arranged
C. J. KEISER CO.
22-24 N. Washington St. Ph. 3772
Open eve's 'til 9 except Saturday

New Coldwell Power Mowers, immed. del. Hand or power mowers sharpened and repaired. James Bodor, Bucktown. Ph. Pughtown 2723.

Make Home Life Comfortable with a 40 or 80 gallon Sepco Electric Water Heater. Dexter Twin Washer. Oil burning space heater. Gas and Electric Ranges. ROBERT P. ECKER, Roofing, Plumbing and Heating, 107 High St. Phone 356.

Water systems, Pumps and Cellar drainers with tanks, pipes, fittings and electrical material. Water softening and treating equipment. E. C. ROPETER & SON, 959 High street.

Bath Tubs, Toilets, Lavatories, Kitchen Sink and Gas Ranges. Gas and Electric Water Heaters. Any Kind of Heating. Water Pumps—Oil Burners. WM. BOALTON—Phone 2596. 534 Chestnut street.

VENETIAN BLINDS—Ranges, electric gas and bottled gas—also combinations. Water heaters—4 famous makes from 20 to 80 gallons. Home Freezers. All stee. and porcelain sinks. Open every evening until 9. BOYERTOWN SUPPLY CO., 116 E. Phila. Ave., Boyertown. Phone Boyertown 491

PLY SCREENING. Bronze, galvanized, aluminum and plastic. Enamel iron bath tubs, cabinet sinks, toilets. Local made brooms of all sizes. Pittsburgh Paints. Roof Coating.
LESTER R. DAUB
114 S. Hanover St. Phone 2233

SEWING MACHINES—Buy, Sell & Repair. Baldwin Sewing Machine Shop, 170 N. Charlotte St. Ph. 1831

Sewing Machines
Washing Machines
Vacuum Cleaners
We Repair Any Makes
Pick Up and Deliver
Phone Bally 87-R-12 for estimate
H. A. SCAVELLI
HOME APPLIANCE SHOP
Hill Church Rd., RD 1, Boyertown

PHILCO AUTO RADIOS now in stock for immediate delivery. For all make cars. Priced from $42.50. ARNELL STORE, 261 High St.

Fuel Oil 49-A

QUALITY FUEL OIL
Metered Deliveries—Oil Burner Service—York Oil Burning Units
WILLIAM E. BOALTON
Chestnut & Evans Sts. Ph. 2596

Coal and Wood 50

COLLIERY COAL
Adam Simmons. Phone 615-J.
New Location—Rahn's Hill.

COAL DIRECT FROM MINES
We Haul The Best
J. YOST, 726 Lincoln Ave. Ph. 670

For Better Anthracite Coal
Phone 2474. 173 N. Franklin St.
W. W. RIEGNER
Ph. Royersf'd 6728-2 - Birdsb'o 23623

COLLIERY COAL
Fisher Bros. 190-200 Moser Rd.
Phone 715

Wanted to Buy 51

WANTED—Wheel Chair for invalid. Will Buy or Rent. 759 Sheridan street.

ATTENTION FARMERS!
We pay market prices for your dead animals. ABERNS FERTILIZER CO., Lorane, Pa. Phone Birdsboro 2-4289. Reading 2-4480.

We buy rags, paper, metal, iron at highest cash prices. Phone 866 or drop postal. Franklin Junk Co.

WANTED—500 old cook stoves and cellar heaters for Junk. Will pay $3 to $60 each. Phone 789-W.

CALL 558-W
We Buy and Sell Everything
BERRY Trading MART
26 S. Charlotte St. Open 9-6.

HIGHEST PRICES
Paid for all kinds good used furniture, glassware or anything you want to sell.
Phone 1146
DANIEL FREESE
N. State St.—Freese's Heights

FARM and GARDEN

Farm Equipment 53

Hybrid sweet corn, large ears, $2.00 per 100. 25c doz. Wax beans and tomatoes, priced right. Thomas Murphy, opp. Pottstown Airport. Phone Linfield 3342 or Pottstown 348-W.

SURGE Milkers — Milk Coolers — Water Heaters — Home Freezers. Miller C. Long. Ph. Potts. 427-W.

$1000 worth of Poultry Equipment at 25c on dollar of present values. Incubators, brooder stoves, feeders, scalder, etc. J. Hart, near Boyertown reservoir. Phone Boyertown 169-R-4.

Water Bowls for cattle. Water systems complete with tanks, pipe fittings, etc. E. C. ROPETER & SON, 959 High street

Pets—All Kinds 54

BEAGLES—Ped., 1 fe. 20 mos. old. Pups 3 mos. and 9 wks. old. 411 Madison Ave., Hyde Crest, Reading nr. Fair Ground.

Livestock 55

Four purebred Ayrshire heifers from 13 to 16 months old. Strathglass and Whitpain breeding. Hunter Painter, ½ mile off Rt. 23 at Warwick.

5 yr. old registered Chestnut gelding, rides and drives. 5 yr. old bay gelding, 15 hand. Irish hunter, good jumper. 7 yr. old black mare rides and drives. 4 fresh Guernsey cows with calves at sides. Howard Smith, Rt. 73 and Perkiomenville Road.

100 Sheep and Lambs. 200 Greenwood Ave., Trappe. Phone Collegeville 6768.

Poultry 56

New Hampshire Pullets, 3½ mo. old. Starting to lay. Phone Royersford 629-R-11.

800 Leghorn Yearlings, laying. C. M. Buckman, Schwenkville. Phone Schwenkville 2783.

Rock Cross Leghorns and Pullets, 18 weeks old. Phone Pughtown 3095. R. Wallace Ed.

FARM and GARDEN

Poultry 56

Guldin's Leghorn Pullets, ready to lay. Also have some Egg and Apple Pullets ready to lay. Perky Hollow Farm, Perkiomenville.

Rock Cross Leghorns and Pullets, 17 weeks old. Phone Pughtown 3095. R. Wallace Ed.

Farm Services Offered 57

POULTRY
Caponizing Vaccinating
Fowl and Pigeon Pox Vaccine
Pottstown Veterinary Hospital
58 Washington St. Phone 3860

Tree Pruning, Whitewashing barns, etc. D.D.T. spraying. Metzler Tree Service. Phone 3379-M.

Whitewashing and D.D.T. Spraying. Barns, Cellars, Outbuildings, Fences, etc. Phone 2597

REAL ESTATE—RENT

Furnished Rooms 60

Nicely Furnished Room with all conveniences. Gentleman only. Phone 2739-W.

Furnished Single Room, all conveniences. 447 King St.

Room with Twin Beds, next to bath. Phone 3003-J.

Nicely furnished room for refined business man. Phone 2282-W.

Desirable second floor bay window room. All conv. Phone 1054-W.

Furnished Room, 2nd floor, with single bed, for gentleman with references. 26 W. Third street.

Furnished room next to bath, 1 or 2 gentlemen. Central. Reasonable. 359 New street.

Houses for Rent 69

7-room house for rent. Electric only conv. Owner desires to keep 1 room for self and board with family. Harold Hefner, RD 1, Gilbertsville; lane next to New Hanover Airfield.

Wanted to Rent 70

WANTED—Furnished room with kitchen privileges, elderly refined couple. Phone 929-R.

WANTED—20-75 Acres good ground for wheat. Herman Melcher, near Halfway House.

Firestone Chemist, permanently located, will pay 6 months rent in advance for house or apartment. Wm. H. Jones, Ph. 3073-R.

Young married couple, both working, desire apt. Furnish reference. Phone 699-W.

REAL ESTATE—SALE

Houses for Sale 71

Half of double brick house. 900 South St. Immediate possession. W. O. HARLEY, 404 High street.

Modern stone home, all conveniences, $8300. Early possession. 31 Walnut street.

NORTH END—Modern 5-rm brick house, exclusive residential section. $10,000. Mercury Box X-82.

HOMES—BUSINESS—FARMS
BUILDING LOTS and FACTORY SITES—All parts of the town and country. For bargains and help in financing consult our large list.
Est. Since 1920
ROY BINDER AGENCY,
309-13 High street

POTTSTOWN
Office Hours—9 a. m. to 6 p. m.
Office Closed Wednesdays
Sunday by Appointment

800 block South St.—7 room brick, semi-detached, all conveniences $6500. Terms.

Two Apt. Dwelling, excellent condition. Rent one and live in other. Possession.

N. STATE ST. 5 rooms, frame home, perfect condition, some conveniences. Large lot. $3500.

HIGH near WASHINGTON, Brick apt. house, 3 apts. Very high income. Priced to sell.

700 Block Walnut, single brick, 9 rooms and bath. Steam heat, all imps. $7200. Early possession.

CENTRAL LOCATION — Brick single, 6 rooms, large lot, all conveniences $7000. Terms.

Near RINGING ROCKS — 7 room modern bungalow, all conveniences, electric stove and refrigerator included. $8500. Terms.

1000 block QUEEN ST.—Brick, semi-detached, 6 rooms, all improvements, h. w. heat, brick garage, excellent location. Possession.

400 Block South St.—Comfortable 9 room brick. Perfect condition inside and out, all imps. Suitable for 2 apartments. Possession.

7 room Brick single, newly decorated, all imps. Garage. $8500 Terms.

KENILWORTH—7 room stone bungalow, HW heat, HW floors, fireplace, 3-car garage. Large lot

Many Wanting to Buy Your Home or Farm Watch These Want Ads Daily

REAL ESTATE—SALE

Houses for Sale 78

Semi-detach. stone house nr. town. All conv. Poss. 30 days.
LLOYD P. WAGNER
410 High St. Phone 1997-J

Beautiful Chester County home, 9 room stone house, 5 acres good fertile ground. All modern conv. Spring and stream. Barn and outbuildings. Grade and H. S. busses. Place must be seen to be appreciated. Immediate Possession. About 3 miles Southeast of Pottstown, traveling south on Rt. 100 from Pottstown, turn left at Tidlow's Corner, take 3rd gravel rd. on right. After passing Coventry Brethren church, 2nd place on right. Reduced for quick sale. Adj Mourar, Pottstown RD 1.

Restaurant doing excellent business. Will sell stock and fixtures only, or the business and property.
Corner store and 7 room dwelling, hot water heat and all conveniences, good location. Price $13,000.
Modern brick dwelling in Hanover Heights with all conveniences, 2 car garage, work shop, chicken-house, fruit and very large lot. Must be seen to be appreciated.
3 family brick apartment house, good condition, central location, live in one and rent other two. Price $9,000. Easily financed.
New bungalow 4 rooms and bath, all convs., large lot, price $6,200.
Home, store and business property on N. Charlotte St., very large lot having 72 feet frontage on Charlotte St., same width on 20 ft. alley. Priced to sell.
34 Acres above Landis Store, good 4 room dwelling with electric, small stream, 5 acres can be tilled. Possession. Price $3,500.
90 Acres in Chester Co., must be sold, good stone buildings. Pigeon Creek flows through 10 Acres good meadow, wood and fruit. Price $15,000.
New 6 room dwelling having all convs., lot 75x150', immediate possession. Price $7,200.
Almost new 2½ story dwelling within 1 mile of Royersford, 6 nice rooms and bath, all convs., attic and cement cellar, insulated throughout, large lot. Price $2,000.
Good 8 room house in Linfield, hot water heat and all convs., 4 car garage, large chicken-house, fruit and over 1 acre truck ground. Possession at once.
4 Acres within 10 minutes walk of High and Hanover Sts., good 8 room stone house, 2 car garage, etc. Price $7,000. Possession soon.
4 room brick dwelling having hot water heat and all convs., short distance from town, bus service, price $5,500.
Death in family causes sale of 1 acre with good stone dwelling having 7 large rooms, 2 baths, hot water heat and all convs., stable, nice shade, early possession. Price $13,000.
Almost new 6 room brick dwelling in East End, hot water heat, tile bath and all convs. Price $8500. Possession soon.
ROBERT W. EVANS
29 N. Hanover St.

Be sure to telephone or bring in your advertisement before the deadlines.

REAL ESTATE—SALE

Houses for Sale 78

Single brick apartment house on large corner lot. Must be seen to be appreciated. By appointment only. Call Royersford 160M.

OFFICE CLOSED
All Day Monday
JAMES C. ALLEN
122 E. 3rd St. Ph. 2455-M or 71-J-21

59 W. Third St. ½ Dbl. Br. All Conv. 3-Car Garage.
21 E. Fifth St. Single Br. HW. Ht. All Conv. and Garage.
Han. Hgts. 6 rm. Single Oil Ht. All Conv. Ex. Cond. 2-Car Gar.
Fagleysville 6 rm. Stone. 17 Acres. Barn and Garage. Good Buy.
Gas Station next to N. Cov. H. S. All Equip. Price reduced.
339-341 Walnut St. — Corner property. Priced reasonable.
ROBERT H. DeLONG
INSURANCE AGENCY
717 N. Charlotte St. Ph. 514-W.
Assoc. Reifsnyder's Real Estate

Brick house, 6 rooms and tile bath. Attached garage. Automatic gas heat. Storm windows and venetian blinds. Beautifully landscaped. Zone 1 (Residential District). Call 3323-W after 12 noon.

REAL ESTATE
1—Full town block and fine old mansion thereon, beautiful grounds—$30,000.
2—38 N. Main St., Spring City, brick house $4,800.
3—Single brick palatial modern residence, just outside Spring City. $25,000.
LLOYD H. COULSTON
Phone Royersford 399 or 655-W.

Beautiful Bungalow near Sanatoga. 7 rooms and bath, oil fired hot water heat, 2-car garage, electric water heater, gas range, 2½ acres of land, good location. Immediate possession. $13,000.
719 Beech St. Large brick house, all modern conveniences. Nice yard. Quick possession.
166 North Evans St. 6 rooms and bath, steam heat, 4-car garage. $6500.
New modern home, 6 rooms, tile bath. Best of location $13,000.
125½ N. Warren St. 5 rms., all convs. except bathtub $2750.
5 - room Summer bungalow $1200. Owner will consider reasonable offer.

199 acre Country Estate, large stone house, recently modernized, good farm land, nice woods and stream, tenant house for the farmer. Located close to Pottstown. Places of this type seldom come on the market. For further information, see me personally.

STANLEY SWINEHART
Moser Rd. and Maple St. Ph. 1958

POPEYE

By Tom Sims & B. Zaboly

REAL ESTATE—SALE

Houses for Sale 78

Blue and White 4-rm. bungalow, enclosed rear porch. H.W. heat, elec. 2 lots. Reasonable. Vacate in 10 days. Lester Sanner, Grosstown Rd., Stowe.

COLEBROOKDALE on Rt. 100. 3-room brick home. Upstairs in 4-rm. apt. All conv. 2½ acres. 2-car garage and chicken house. Asking $9000.
Zeiglerville, on Route 73. 6-room single brick home and garage. 1½ acre lot, bath, new cellar heater, automatic gas hot water heater, never failing spring water. A real bargain at $5750.
One mile from Limerick on macadam road. 14-acre poultry farm, nice 6-room home, 3 large poultry houses. All conveniences. View for miles. $9500.
1 square off Rt. 663, 3 miles from Pottstown. New 4-rm. bungalow and 2-car garage. Masonry constructed. 3 acres ground. $4200 for quick sale.
Five room bungalow on Snyder Rd., Montg. Co. Park. Open fireplace, one acre lot, plenty of shade. Priced to sell.
Near Sassamansville—23 acre farm, 5 acre apple and peach orchard, 7 rm. stone and frame house, barn, chicken house, corn crib, etc. Reduced to $8000.
11 Acres, beautiful stone bungalow home, 8 rooms, h. w. floors, artesian water, 2 baths, oil heat, open fireplace, 2-car garage, bus service. Cost $28,000 to build. Will sell for $20,00 due to illness in family.
14 Acre Farm near Fagleysville, 7 room stone house, bath, lavatory on 1st floor, h. w. heat, running water, barn, 2-car garage, chicken houses, granary, 125 fruit trees. Asking $11,000.
40 Acres, 7 room stone house, artesian water, electric, barn, chicken house, stream on property, 3 miles from Pottstown. Reduced to $3000 for quick sale.
Near Karlstile on the Manatawny. Lovely 5 room bungalow, 2 enclosed porches, 2-car garage, hot and cold running water, artesian well, ½ acre lot with plenty of shade, attic all in one room. Ideal environment for contentment. Very reasonable at $8000.
NEAR LANDIS STORE — 132 A. Farm, large barn, 7 rm. Stone house, all necessary outbldgs. Elec. $8900.
304 THIRD ST. East Greenville. 7 rm. single brick home. 3-car garage, all conv. Steam heat. A nice home. Reduced to $8500
JOSEPH M. SWANN
Phone Sassamansville 21-R-2
Assoc. Frederick's Real Estate

REAL ESTATE—SALE

Houses for Sale 78

5-rm. home, elec., hw heat. Reasonable. Possession 10 days. Peter Kalin, 581 Howard St., Stowe.

Immediate Possession in Royersford—Single brick dwelling, 9 rooms and bath, steam heat.
EVERETT STUBBLEBINE, Agent
Spring City. Ph. Royersford 607

6CHWENKVILLE—Pretlowen Avenue New all masonary single home, modern radiant heat, 3 bedrooms, large living room, modern kitchen-dinette, garage and utility room, lot 45x200 $7900 Phone Schwenkville 3041

Brick House, 6 rooms, tile bath and shower, HW floors, Early Poss. Apply 663 N. Keim street.

VACANT—6 room and bath brick house Corner property, lot 125x120. Modern tile bathroom, modern stoker HW heat, modern kitchen with Youngstown Steel cabinets, excellent HW floors throughout, Sun porch, cement cellar, 2-car garage. Will help to finance. Apply Percy Brown, Gilbralter, Pa. 4 miles West of Birdsboro on Rt. 83. Phone Birdsboro 24272.

Old Established Corner Grocery Store and Dwelling, all improvements including oil fired steam heat, 3-car garage, all modern store fixtures. No phone information.
ROY BINDER AGENCY
309-13 High street

Lots and Acreage 81

LOTS—Edgewood Terrace No. 256 and 257. In Pottsgrove Twp., Montg. Co. Priced to Sell. Harry Willard, Huntingdon Valley, Pa.
4—Lots each 30'x135'. Willow St. Also 700 Cement Blocks, 4 Steel Sash 5'x7', 1 Steel Ventilator, Pipe, etc. $500. Apply 1143 Cherry street.
Woodland—12 lots, located in Oakview Park. For information write P. O. Box 753, Pottstown.
24 Acres of land on Mauger Mill Rd., orchard included. Will make ideal building lots. Ph. 528-R-5.
LOT—40x100' in Oakview. Write Howard Yerger, Box 133, RD 3, Hamburg.

Wanted — Real Estate 84

Wanted to Buy—Small home in country close to Pottstown under $4000. State particulars. M. J. Sands, RD 4, Pottstown, c/o Mackin's.

Wanted For Sale
Real Estate of All Kinds
LLOYD P. WAGNER
410 High St. Tel. 1997-J.

REAL ESTATE—SALE

Wanted — Real Estate 84

LIST Your PROPERTY
TOWN OR SUBURBAN
With Us and Get Quick Results
JAMES J. MOORE
Realtor
Gilbertsville, Penna.
Phone Boyertown 500

SELL your home, farm or business for cash—quick. Write, Phone or Call
M. YONKOVITCH
20 N. Evans St. Phone 739

Real Estate Wanted-Buyers Waiting
JAS. C. ALLEN
122 E. Third St. Phone 2455-M

MANY BUYERS WAITING
List Your Real Estate with
Wests Farm Agency, Inc.
K. G. DANA, 417 Chestnut St.
Phone 2232

See me at once if you want to sell your property. No sale, no charge
ROBERT W. EVANS
29 N. Hanover St.

AUCTIONS—LEGALS

Auction Sales 90

R. T. RICHARDS, Auctioneer. Will take complete charge of sale. Kenilworth. Ph. Pottstown 1561

FRANCIS X. MURPHY, Auct. Will Take Complete Charge. 85 W. Fifth St. Ph. 848-W or 2284-J

VICTOR B. RHOADS, Auctioneer. Complete Public Sale Service. Ringing Hill. Ph. Potts. 3651-J-1.

CHARLES M. WILEY, Auctioneer. Will Take Complete Charge. Ph. Potts. 3437. 944 Queen St.

AUCTION—ENTERTAINMENT
Every Saturday Evening
BAUMSTOWN MARKET

Complete Sale Service
CLAY C. HESS, Auctioneer
Royersford Phone Collegeville 2198

RICHARD THOMPSON Auctioneering Service on Household Goods, Farm Machinery and Real Estate. Phone 650-R-3. Route 422, 2 miles West of Pottstown.

Public Sale on Wednesday evening, Sept. 10, at seven o'clock, on Country Club Road, Royersford, when a modern frame house with Insulbrick siding, will be sold. Contains 6 rooms, bath, hot air heat, cement cellar, electric hot water heater, artesian well. Lot 200x54. Insulated throughout. Can be seen one hour before sale. Located bet. Lewis Road and C. C.
Terms by
ELIZA RICHARD
Ralph Richards, Auct.

AUCTIONS—LEGALS

Legal Notices 91

Sealed proposals will be received by the Controller of Montgomery County at his office in the Court House, up until ten o'clock A. M. (Eastern Daylight Saving Time), Wednesday, September 24, 1947, for furnishing and delivering a truck chassis equipped with dump body, to the Upper Perkiomen Valley Park, Green Lane, Montgomery County, Penna.
Specifications and bidding form may be secured at the office of the Clerk to the County Commissioners.
The Commissioners reserve the right to reject any or all bids.
Checks accompanying proposals must be handed to the Clerk of the County Commissioners one hour before time for opening of bids, which will be done publicly at 11 o'clock (Eastern Daylight Saving Time) Wednesday, September 24, 1947, in the office of the County Commissioners.
FRANK P. K. BARKER
Controller

CLASSIFIED DISPLAY

TRUCK SALE

36 DODGE STAKE	$275
36 International PANEL	$150
36 CHEV. 1½ TON DUMP TRUCK	$600
40 DODGE STAKE	$800
40 Ford Chassis & Cab, 134-inch Wheel Base	$800
40 INTERNATIONAL 1-Ton Panel	$850
Also	
34 DESOTO 4-DR. SEDAN, Runs Good	$200
42 Chev. 2-Dr Sedan Radio & Heater	$1175

AND OTHERS
Norristown Ford Co.
1400 West Main Street
Norristown Phone 2800

CLASSIFIED DISPLAY

FEMALE HELP WANTED

• • • •

PRESSERS
MERROW and UNION SPECIAL
MACHINE OPERATORS
ON RAYON UNDERWEAR

• • • •

Apply
SIRCOM KNITTING CO.
East Bridge Street, Spring City

CLASSIFIED DISPLAY CLASSIFIED DISPLAY

Painting Your Car Is Our Business

For over 23 years we have specialized in Fine Auto Refinishing and Expert Body and Fender Repairs. Our Refinishing Department is most modern, equipped with the latest equipment, and staffed by men with many years of refinishing experience in our shop. The paint materials we use are of the best qualify. Let us give you a refinishing estimate on your car today.

927-33 HIGH ST.—Phone 2552
POTTSTOWN AUTO REFINISHING CO.

GOOD JOBS AT HIGH PAY FOR WOMEN AND GIRLS AS PRESSING OPERATORS

Openings for Experienced Operators and Beginners

We have openings in some of our best-paying jobs for girls and women. Most of our experienced pressing operators earn $36 a week, in a 5-day, 40-hour week. Top-skilled operators earn as much as $45 a week — and more! Beginners are paid while they learn.

Look At These Advantages:

- High-paying, steady jobs
- Clean work, with modern, up-to-date equipment
- Convenient location; close to shops, restaurants and transportation
- Two 10-minute rest-periods each day
- Six paid holidays per year
- Vacations with pay
- Life insurance
- Group insurance with accident, hospital, maternity and sick benefits

Apply In Person To
PUBLIX SHIRT CORP.
Beech and Evans Sts.—Pottstown

AROUND THE WORLD THROUGH CAMERA'S EYE

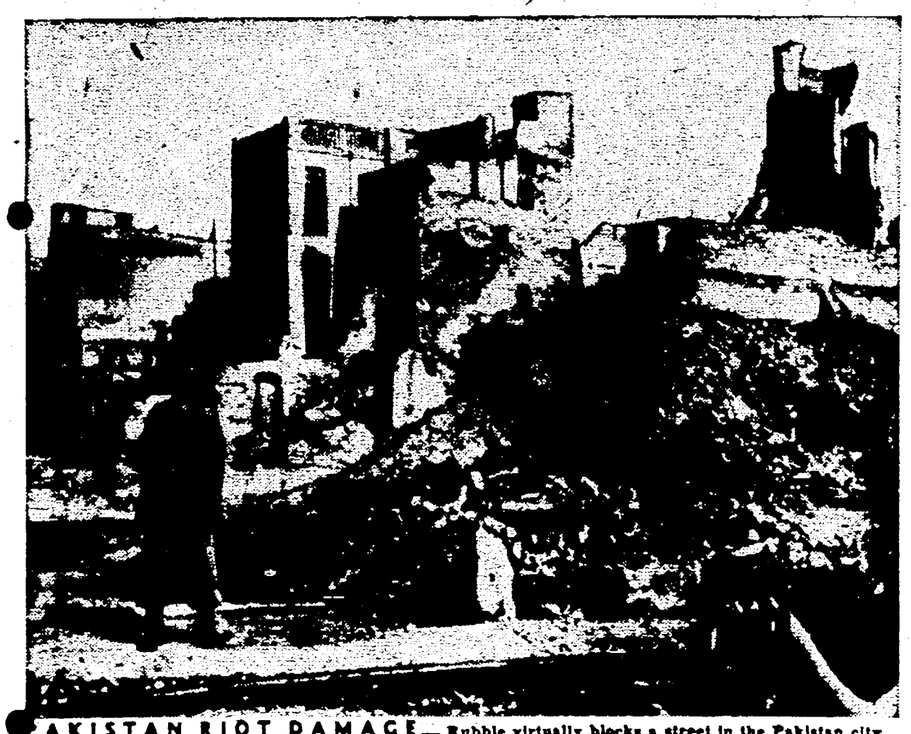

PAKISTAN RIOT DAMAGE—Rubble virtually blocks a street in the Pakistan city of Amritsar, following riots growing out of the partition of India between Moslems and Hindus.

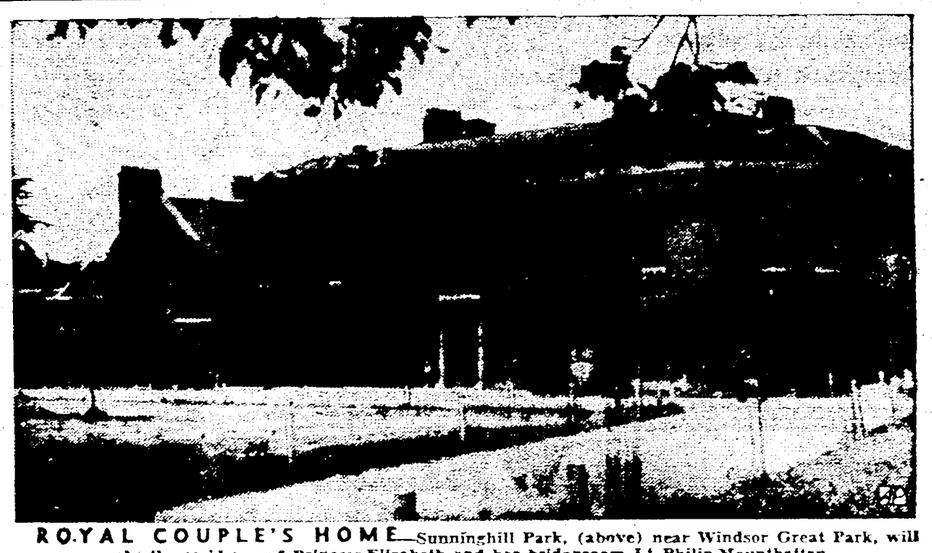

ROYAL COUPLE'S HOME—Sunninghill Park, (above) near Windsor Great Park, will be the residence of Princess Elizabeth and her bridegroom, Lt. Philip Mountbatten.

SGT. YORK, OIL MAN—Sgt. Alvin C. York, hero of World War I, displays the rig with which he struck oil at Byrdstown, Tenn. York had prospected for oil for the past 12 years in the Cumberland Mountains.

HOLLYWOOD IN BERLIN—In front of the famous Brandenburg gate, damaged during the war, a camera crew from Hollywood makes location shots for a forthcoming film.

TWO-TONE—A two-tone swim suit in sharply contrasting colors is modeled by Marguerite Chapman of the films.

HUNGARIAN Prime Minister Jajos Dinnyes, a member of the Smallholders party, addresses street gathering in Budapest before disclosure that Hungarian secret police have arrested Stephen Szcolnopk, leading member of the Smallholders party who opposed party's coalition with the Communists during last election. *(International)*

TEARFUL CHAMPION—Joseph Niemier, (right) 10 months, can't figure out what's eating on Gail Abersold, also 10 months, especially since they had just been crowned boy and girl winners in the crawling derby at the Blue Cross Kiddie carnival held in Philadelphia.

NewspaperARCHIVE®
NewspaperARCHIVE®

Firemen Participate In Demonstration At Phoenixville Show

Pottstown firemen joined yesterday afternoon with members of other fire companies in Montgomery and Chester counties in the Field Day event sponsored by the Phoenixville fire department. It is estimated more than 2000 persons attended the big show which demonstrated methods of extinguishing various types of fires and also an exhibition of pumpers as well as different type nozzles and hose relays. The event was held in Grubb's field along French Creek about a mile west of Phoenixville.

The Good Will Fire company of this borough put on a water battle which proved to be very successful. The teams were captained by George Takacs and Edward Vallish, of the Goodies. The company group which was headed by Assistant Fire Chief Robert Roth and Chief Engineer Rollin Klink also demonstrated the pumper with nine two and a half inch streams.

The Philadelphia Steam Fire Engine company also had its pumper on the scene and gave a demonstration. This group was in charge of Assistant Fire Chief Irvin Scheetz.

Demonstrations of fire fighting methods included extinguishing a blaze on a frame structure sprinkled with gasoline, an automobile on fire, oil burning, also magnesium, water, foamite and other materials were used.

James Dunn, of Phoenixville, deputy fire marshal of Chester county, was in charge of the arrangements. Companies attending were as follows: Good Will and Philadelphia companies, of Pottstown; Downingtown, Paoli, Berwyn, Pomeroy, Coatesville, Oaks, Liberty of Spring City, Friendship, West End and Hook and Ladder companies, of Phoenixville; Mont Clare, Malvern, Lancaster Juniors of Lancaster.

Frank Rowe, former battalion chief of Philadelphia Fire department, was master of ceremonies. Following members of the Good Will company attended: Roth, Klink, Elmer Luft, Erwin Snyder, William Ashworth, Dominick Cappatelli, Takacs, Josiah Poley, Herbert Quinter, John Wojack, Vallish, Howard L. Frennerlid, Andrew Ciariak, Frank Batten, Joseph Miskowitz, James Uram, William Delaney, William and Clarence Hane, Walter Wolski, Robert Frye, Daniel S. Rath, Russell Hane and Clarence Kamarick.

The Phillies company was represented by the following: Scheetz, Harvey Drye, William Yeager, Andrew Moser, Victor Fegley, Elmer Biehl, Clarence Hobbs, Joseph White, Ralph Hunsicker, Frank Bergovi and Leslie Steffy.

Senator Wagner Won't Quit, Assails Real Estate Lobbyists in Washington

NEW YORK, Sept. 7 (AP)—Sen. Robert F. Wagner (D-NY) announced today that he did not plan to resign, and at the same time made a vigorous attack on "the money-mad real estate lobby and their unholy representatives in Congress."

Wagner

Wagner, in ill health for several years, said in a statement that he was rapidly convalescing from his long illness and that he would "fight with all my vigor" at the next session of Congress for adoption of the Wagner-Ellender-Taft housing bill and for repeal of the "pernicious Taft-Hartley labor law."

The senior senator from New York, who is 70 years old and went to the Senate in 1927, declared "I have no intention of resigning from the Senate. I never have had. It never has been suggested to me by anyone that I should resign."

Reports that Wagner would resign and support either Mrs. Eleanor Roosevelt or Mayor William O'Dwyer as his successor had reached the stage of public discussion in recent weeks.

Wagner said he was puzzled by the persistency with which rumors of his impending retirement were kept alive and declared that "the thought occurs to me that the Republicans appear slightly over-eager" to allow Gov. Dewey a chance to appoint a Republican to the seat. He added that he was "quite sure, however, that Gov. Dewey has had no part in their scheming."

He said that his views on housing had not been changed by failure of the American Legion to endorse the measure of which he is co-sponsor with Senators Taft (R-Ohio) and Ellender (D-La) and added:

"I believe that domestic treason is being perpetrated on the American veterans and their fellow citizens by the money-mad real estate lobby and their unholy representatives in Congress.

"When the Republicans came into power the real estate lobby was able to achieve control where before they were restrained. These economic vultures have not only prevented the government from carrying out a necessary and comprehensive housing program but have succeeded in destroying an effective rent control program."

"I feel quite as strongly about the present Taft-Hartley labor law. I believe it oad in concept and evil in its objective which, I insist, is the start of a long-range attempt to render impotent the labor union movement in this country."

Wagner said he had been "conserving my energy and rebuilding my health and I know of no better way of using them than to assist in the undoing of the slick organization plans of the joint committee on housing and their real estate bosses as well as the machinations of those forces now joined in a giant conspiracy to enslave again the laboring men and women of our country."

STOWE LODGE MEETS

Members of the St. Gabriel's lodge, Stowe, met in their hall yesterday morning. A short session of routine matters was conducted with Samuel Giosa, vice president, presiding in the absence of President Peter Dori.

Fire Departments Being Surveyed by Underwriter Group

A survey of fire departments in Montgomery county by inspectors of the State board of underwriters is now under way, according to a statement made Saturday night by Russell Wentzel, of Philadelphia, assistant engineer of the middle rating division in an address at a meeting of the Montgomery county Firemen's association at the fire house in the Bryn Athyn company.

Wentzel said an inspection of the department in Norristown has been completed and Lower Merion township is now being surveyed. Pottstown will be next, he said.

Underwriters are making a careful inspection to learn the amount of fire protection being afforded the various communities. On this inspection depends the fire insurance rates to be charged, he explained.

The meeting Saturday night was well attended. Fifty companies were represented by 78 delegates. Total attendance was 300.

President William T. Muldrew, of Jenkintown presided. Greetings were extended by Burgess William Alden, Fire Chief Samuel Croft and others.

Hiram Ganser, of Norristown, resigned from the executive committee after 22 years of service in that capacity. Edward Golden, president of the Norristown Hose company, was elected to fill the vacancy.

Albert Pitcher, of Wyndmoor, spoke on the county observance of Fire Prevention Week, Oct. 5 to 11.

Howard Adams, Reading, president of the Berks county association, urged that the State legislature establish a firemen's training school in this county. Jonas Moyer, Reading, chief fire marshal of Berks county, also spoke.

Frank Rowe, former battalion chief of the Philadelphia fire department, urged that bands and bugle corps in firemen's parades be banned from receiving cash prizes. He said the cash should go to the companies that hire them. If they play gratis, the conditions are different, he pointed out.

Don Rose, of Bryn Athyn, humorous newspaper columnist, addressed the group.

A report by County Fire Marshal Willis Freen, of Green Lane, showed a total of 88 fires in July and August with a total loss of $196,322.50. Property involved was valued at $720,385. Seventeen homes and six barns were destroyed.

PRINCENTHAL & SON
for QUALITY DRY CLEANING SERVICE
BELL CLEANERS
Phone 2690
445 High Street

Gold Star Families Of Pottstown and Vicinity

Within the month, the first contingent of bodies of those Service Men who gave their lives on foreign soil will be returned to the United States for reburial in family selected plots.

At such a time, the Fleischmann Funeral Home deems it fitting and proper that it should strive to lighten the burden of Gold Star Families of this area in the only way it is qualified, namely, the rendering of free funeral services. This special service, of course, includes those families who have already arranged with us for re-burials.

* FREE FUNERAL SERVICE will include:
- Use of Funeral Home
- Use of Motor Equipment
- Personal Services of Staff for Conduct of a Complete Funeral

* Does not include actual cash disbursements, such as cemetery charges and public notices.

For Additional Information, Call 174

FLEISCHMANN FUNERAL HOME
258 Beech St. Phone 174

Enjoy Carefree Driving
INSURED TODAY! HAVE YOUR CAR
Walter E. Dames Co., Inc.
378 HIGH STREET Phone 2263

HATFIELD & SHANER
150 High Street :—: Phone 158

DEVELOPING PRINTING ENLARGING

Do you want the kind of snaps and candid you can show - off? Give us the responsibility of developing, printing and enlarging them. You'll get cleaner, sharper pictures—and fast service.

ARROW CAMERA SHOP
"Where Dependable Merchandise Governs Your Selection"
80 N. Charlotte St. Pottstown

ENJOY
EMRAZA DIAMOND SPRING WATER
Reach. 1899
We Supply Each Customer With Filter
No Deposit — No Charge
ELECTRIC COOLERS FOR SALE OR RENT
IMMEDIATE DELIVERY
For Regular Courteous Service
CALL Norristown 7016 Pottstown 2884-W Phoenixville 2168

CHECK?
A reliable trademark is a dependable guarantee of quality. Check? That's why we recommend Famous Reading Hard Coal—trademarked with the tiny red spots that say: "Here's a better Pennsylvania anthracite".
TRADEMARKED WITH TINY RED SPOTS
READING
J. FEGELY & SON CO.
34-38 High St. — Phone: 81

POST LANTERNS
and Other Style Lanterns
In Tin, Brass and Copper

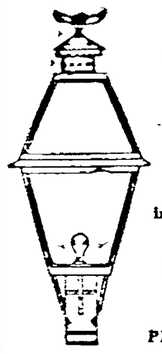

We also manufacture a desirable line of Novelties in Brass and Copper.
PAY US A VISIT
Ph. 2790-W
Stahl's
Metal Crafts & Antiques
3 Miles East of Pottstown Route 422

It's Easy To Fertilize Your Lawn or Garden When You Use Liquid Na-Churs Plant Food

Yes, NA-CHURS PLANT FOOD IS the remarkable new liquid fertilizer that is odorless, easy to apply, economical to buy — the one product that will make fertilizing your lawn and garden really EASY.

NACHURS contains nitrogen for green growth and leaf development; phosphoric acid for buds, blooms and fruit; potash for size and color in flowers and flavor in fruits and vegetables.

Just add one tablespoon to one gallon of water — then spray or sprinkle it on your flowers, shrubs, potted plants, vegetable garden or lawns. For applying to large areas use the handy, inexpensive mixing device illustrated above. Ask for NA-CHURS LIQUID FERTILIZER TODAY. Remember, NA-CHURS is the new and better product for all growing things. Only $1.00 per pint.

WELLS & SON
Phone Linfield 2741 — Parkerford, Pa.

"I Bank Every Cent"

"And when I spend any money I pay it out by check. My cash is protected against loss, I have a record of all income and expense and if the Department of Internal Revenue happens to ask any embarrassing questions, I know where to find the answers."

THE CITIZENS NATIONAL BANK AND TRUST COMPANY
POTTSTOWN, PA.
"The Bank of Service"
Member Federal Deposit Insurance Corporation

MORIE
DRESSES
2-Piece Styles
All Colors
5.93
Junior Sizes
363 HIGH ST. SINGER 363 HIGH ST.

For Cool Summer Comfort—

DINE WHERE YOU SEE THIS SIGN!
Come in... AIR CONDITIONED
CHRYSLER AIRTEMP

SIMPLIFIED COOLING FOR EVERY BUSINESS

It's never too hot, never too cold where you see this sign. Packaged Air Conditioners, pioneered by Chrysler Airtemp, automatically keep "indoor weather" at the right level for comfort and health. Look for this sign of refreshing comfort when you dine or wherever you go! You'll find it displayed by progressive businessmen in many places. For details on Packaged Air Conditioners, phone or write today.

R. & R. COMMERCIAL REFRIGERATION
184 Bridge St., Phoenixville — Ph. Phoenix 4600
AUTHORIZED CHRYSLER AIRTEMP SALES AND SERVICE

Listen Each Morning to News Review WIOB (8:30 A. M.)
S. PAUL SEEDERS
264 King St. • Telephone 221
Listen Each Night to Valley Forge Caravan KYW (11:05 P. M.)
ADAM SCHEIDT BREWING CO., Norristown, Pa.

NOW IN NEW LOCATION
CHARLES LONGACRE
JEWELER
FORMERLY OF THE ARCADE
17 N. HANOVER ST.

NewspaperARCHIVE® NewspaperARCHIVE®